# The Decatur Daily Republican.

VOL. XIV. DECATUR, ILLINOIS, SATURDAY, NOVEMBER 14, 1885. NO. 196


# Fall Announcement.

## J. R. RACE & CO.

Are displaying the largest and most complete stock of

—CLOTHING—

—AND—

## Gents' Fine Furnishing Goods

IN CENTRAL ILLINOIS.

## Our Merchant Tailoring Department

CANNOT BE SURPASSED.

It contains all the latest designs, including Foreign Corkscrew and Wid Wale Worsteds. We have in our employ

MR. R. MITCHELL,

The only Firstclass Cutter in the city, who will cut you a stylish garment and Guarantee a Fit. Being

## THE LEADING HATTERS,

Enables us to show you ALL the New Styles.

We are ready to quote you prices to meet any and all competition.

A call from you will prove mutually beneficial. No trouble to show goods.

J. R. RACE & CO.,

129 to 135 Water Street.

Remember our Free Gift Enterprise.

---

## J. W. BARBER,

## FURNITURE EXCHANGE,

245 and 249 East Main Street.

STOVES---ROUND OAK HEATERS. CAPITAL OAK HEATERS. BALTIC OAK HEATERS.

## "FAVORITE" COOK STOVES.

We guarantee all these stoves, and can assure the public that we will furnish as fine stoves and stove furniture as can be found in the city, and cheaper than the cheapest. See our fine line of stoves.

FURNITURE OF ALL KINDS,

from the finest and best to the cheapest and most useful. UPHOLSTERED GOODS, CHAMBER SETS, and everything usually found in a first-class furniture store.

Straw ticks filled and delivered to any part of the city.

Our goods were bought low down for cash, and we can sell lower than anybody. Call and see us, and we will save you money. We know we can.

J. W. BARBER.

Sept. 30, d&w1t

---

NEW MEAT MARKET!

## Danzeisen & Son

HAVE OPENED THEIR

## NEW MEAT MARKET

—AT—

No. 16, Merchant St.,

which has been fitted up with new fixtures and everything put in the most complete order. We will keep constantly on hand all kinds of

Fresh and Salt Meats,

Beef, Pork, Mutton, Ham, Bacon Sausage, Lard, Etc.

*WE SELL ONLY THE BEST QUALITY OF MEATS.*

DANZEISEN & SON.

---

## Special Bargains

—AT—

DECATUR'S NEW

## CARPET FACTORY

—IN—

RAG AND CHAIN CARPET.

I can show a finer display of home made carpets at my salesroom than can be seen in Central Illinois.

CARPETS MADE TO ORDER

at 25 cents per yard and upward, in proportion to amount of chaff used.

Rags taken in exchange for carpets.

Please call and see for yourselves.

MARTIN LEIPPE,

109 Old Square, Rothfuss Block

Jan30-d&w1y

---

## ST. NICHOLAS HOTEL.

CHAS. LAUX, Proprietor,

South side of the Old Square, Decatur

Jan 1 '85—d&w

---

FREEMAN BROS. have the best $1.50, $2.00, $2.50 and $3.00 Shoes in town. o28-d1mo

---

## MASTER'S SALE.

STATE OF ILLINOIS, } ss.
MACON COUNTY.

Macon County Circuit Court.

Joseph McDaniel et al vs. Ezra McDaniel et al Partition. No. 12,261.

Public notice is hereby given, that in pursuance of a decretal order entered in the above entitled cause in said court at the September term, A. D. 1885, I, John A. Brown, Master in Chancery for said court, on

*Monday, the 16th Day of November, A. D. 1885,*

at the hour of 2 o'clock p. m. of said day, shall sell at public auction, to the highest bidder, provided a bid is received equal to two-thirds of the appraisement on each tract, at the west door of the court house in Decatur, in said county, the following described real estate situate in the county of Macon and state of Illinois, to-wit: The southeast quarter of the southeast quarter of section twenty-seven (27); appraised at $50 per acre; the north forty (40) acre tract of the east half of the northwest quarter of section thirty-four (34), appraised at $45 per acre; and the northwest quarter of the southwest quarter of the southeast quarter of section twenty-six (26), appraised at $40 per acre. All of said lands being in township sixteen (16) north, range two east of the 3d principal meridian.

TERMS OF SALE—Ten per cent of purchase price cash on day of sale; the balance in two equal payments in six and twelve months from day of sale, without interest until due, and eight per cent thereafter, to be secured by mortgage on premises sold and personal security also. Said sale will be without redemption, and a deed will be made to the purchaser or purchasers on approval of sale by the said court.

Decatur, Illinois, October 15th, 1885.

JOHN A. BROWN,
Master in Chancery for Macon county, Illinois.

J. S. PONT, Solicitor for Complainants.

Oct. 26-d3w

---

NEW

## BOOK BINDERY

AND

## Blank Book Manufactory.

Magazines and all kinds of books bound and repaired.

Telescope Boxes made to order.

Names stamped in gold on books, pocket-books, toilet cases, etc.

Numbering tickets, checks, etc.

122 Merchant St., Decatur.

HERMAN SPIES,

Oct. 30-d6m Proprietor.

---

PANA COAL, both lump and nut—bottom prices—at Caldwell's Coal and Wood Yard. Aug. 26-d1f

---

## OH! MY BACK

Every strain or cold attacks that weak back and nearly prostrates you.

BROWN'S IRON BITTERS

QUALITY PURITY NOT QUANTITY

Trade Mark. On Every Bottle.

PHYSICIANS AND DRUGGISTS RECOMMEND IT.

THE BEST TONIC

Strengthens the Muscles, Steadies the Nerves, Enriches the Blood, Gives New Vigor.

DR. J. L. MYERS, Fairfield, Iowa, says: "Brown's Iron Bitters is the best iron medicine I have known in my 30 years' practice. I have found it specially beneficial in nervous or physical exhaustion, and in all debilitating ailments that bear so heavily on the system. I do it freely in my own family."

Genuine has trade mark and crossed red lines on wrapper. Take no other. Made only by BROWN CHEMICAL CO., BALTIMORE, MD.

LADIES' HAND-BOOK—useful and attractive, containing list of prizes for recipes, information about colors, etc., given away by all dealers in medicine, or mailed to any address on receipt of 2c. stamp.

---

## SAVINGS FUND

## Building Association

The ninth series of stock in said Association is now open for subscription, to date from Tuesday, Nov. 20. Dues 50 cents per share, payable monthly.

Have you secured any Building Association stock? It is better than any Savings Bank.

B. K. DURFEE, Sec'y.

JOS. MILLS, Pres't.

☞ Office with WARREN & DURFEE.

---

## From Pole to Pole

AYER'S SARSAPARILLA has demonstrated its power of cure for all diseases of the blood.

**The Harpooner's Story.**

*New Bedford, June 1, 1882.*

DR. J. C. AYER & CO.—Twenty years ago I was a harpooner in the North Pacific, when five others of the crew and myself were laid up with scurvy. Our bodies were blotched, gums swollen and bleeding, teeth loose, purple blotches all over us, and our breath seemed rotten. Take it by and large we were pretty badly off. All our lime-juice was accidentally destroyed, but the captain had a couple dozen bottles of AYER'S SARSAPARILLA and gave us that. We recovered on it quicker than I have ever seen men brought about by any other treatment for scurvy, and I've seen a good deal of it. Seeing no mention in your Almanac of your Sarsaparilla being good for scurvy, I thought you ought to know of this, and so send you the facts.

Respectfully yours, RALPH Y. WINGATE.

**The Trooper's Experience.**

*Maseru, Basutoland, S. Africa, March 7, 1883.*

DR. J. C. AYER & CO.—Gentlemen: I have much pleasure to testify to the great value of your Sarsaparilla. We have been stationed here for over two years, during which time we have to live in tents. Being under canvas for such a time brought on what is called in this country "veldt-sores." I had those sores for some time. I was advised to take your Sarsaparilla, two bottles of which made my sores disappear rapidly, and I am now quite well.

Yours truly, T. K. BODEN,
*Trooper, Cape Mounted Riflemen.*

*Ayer's Sarsaparilla*

Is the only thoroughly effective blood-purifier, the only medicine that eradicates the poisons of Scrofula, Mercury, and Contagious Disease from the system.

PREPARED BY

Dr. J. C. Ayer & Co., Lowell, Mass.

Sold by all Druggists: Price $1; Six bottles for $5.

---

How few understand what a perfect fit is! That painful period of "breaking in" is condemned essential to every new outfit. This is positively unnecessary. The scientific principles applied to the numerous shapes and sizes of "the Hanan" shoe, insures perfect fit, and their flexibility, absolute freedom from the tortures of "breaking in," as they are easy and comfortable from the first day. Sold everywhere. Ask your shoe dealer for them.

HANAN & SON.

FOR SALE BY

POWERS & HAWORTH.

---

CATARRH

HAY-FEVER

ELY'S CREAM BALM

*Causes no Pain. Gives Relief at once. Thorough Treatment will Cure. Not a Liquid or Snuff. Apply into nostrils. Give it a Trial.*

50 cents at Druggists. 60 cents by mail registered. Send for circular. Sample by mail 10 cents. ELY BROTHERS, Druggists, Owego, N. Y. Jan16eod&w1y.

---

SECOND-HAND, shelf-worn, and new books can be found in Tyler's place—one door west of postoffice. 3-dtf

---

MYER & SON keep anything you may call for in the Paint and Art line. 14dtf

---

CHOICE Corn Husks at G. P. Hart's Upholstery. oct21-dtf

---

FREEMAN BROS have exclusive sale of the best lines of Men's, Women's and Children's Shoes. o28-d1mo

---

High School

Students in the 1st, 2d, 3d and 4th years are requested to call at L. L. Ferriss & Co.'s and buy their fall and winter Shoes. sept15-d&wtf

---

FINE style straight cut coats at Cheap Charley's. Call and examine. a17dtf

---

E. W. CHANDLER, the cobbler, in the Perl block, South Main street, makes a specialty of doing repair work in fine style at low figures. Have your boots and shoes made new by Chandler. oct20-dtf

---

G. P. HART, for Upholstery. 21dtf

---

ORDER your coal and wood of George W. Ehrhart. 2-d1m

---

### FAITH CURES.

**Mimetic Maladies Amenable to the Curative Influence of Faith.**

It is not our purpose to deny, or even question, the verity of cures "by faith." The "mind" so acts on the body, and the brain plays so important a part in the nervous system, by which the whole organism is energized and controlled both in regard to its functions and nutrition, that it is not only quite possible, but an absolute fact, that many maladies which are not so far advanced as to be dependent upon changes in structure, or "organic diseases," may be remedied by or through the agency of the mind. We will even go so far as to affirm that a very large proportion of the ailing might be, and probably would be, sound if only they were sufficiently strongly impressed to believe themselves to be so. This influence of the mind on the body has been the stronghold of quackery from the earliest times, and "faith" is as powerful an influence for good or evil now as it has ever been. Such "miracles" as the Salvationists are working with their presage among the emotional classes, whether illiterate or well informed, have uniformly signalized the commencement of a new era in religious enthusiasm. When the first enthusiasm subsides, "miracles cease" of physico-mental necessity. The large class of so-called hysterical, cataleptic, and even epileptic affections are distinctly amenable to this influence; so are those nervous disturbances and derangements which consist wholly or chiefly in disorderly activity, as distinguished from actual disease. The mimetic maladies, of which there are always a very large number of cases, are, of course, amenable to the curative influence of faith. Outside these classes, however, stand a multitude of badly managed or misunderstood case which only need to be placed on a new footing—it matters little what—to get well. A wondrous crowd of ignorant prejudices still hovers over many districts as to the curability or hopelessness of special diseases which are better understood and more successfully treated—on common sense principles—in the centers of knowledge.

For example, we know of localties and affections which, being associated, produce the most dire delusions as to the length of time bones usually take to unite in healthy subjects; and how coughs and other distressing maladies are, or are not, under the control of the will. In such combinations of facts and fiction, it is easy to get miracles out of such common matters as the union of the accurately applied ends of a fractured radius in three or four days! There is not a word to be said against "healing by faith." Every busy practitioner has cases under his observation that he would be heartily glad to find so powerfully affected that they could be cured even by this agency. All we are anxious to point out is that an intelligent lay press ought not to lend itself to the promulgation of nonsensical beliefs and impressions. Of course, it is true that many of the poor people who are reported to be "cured" are actually benefited by their faith. This is a fact, and there is no sort of reason why the benefits received should not be permanent. If the subjects of these cures are thankful to the Giver of all good, that is not a matter to make merry about. It is as it should be. We are glad of their gain, and pleased to find them moved to gratitude. Meanwhile, if these "cures" need be discussed, let the comments made be neither irreverent, offensive, nor puerile. The *modus operandi* of such recoveries is perfectly well understood, and there is nothing either specially noteworthy or wonderful about them.—*Scientific American.*

---

### NOTHING NEW.

**Paul Boyton's Exploit Attempted Over One Hundred Years Ago.**

Paul Boyton's recent prank in placing a dummy torpedo against the British war-ship Garnet in New York harbor brings to mind Sergeant Lee's attempt to blow up Lord Howe's flagship, the Eagle, in the same waters in 1776. He used a torpedo-boat invented by David Bushnell, afterward a Captain in the patriotic army. It had been tried with success experimentally, and gave promise of being useful in serious warfare. The first opportunity for such use occurred when the British fleet took possession of New York harbor. The Bushnell boat was more like a barrel than a boat. It was of oak, iron banded, and only large enough for one person. When floating upright, the navigator's head was a little above the level of the water. By means of two force pumps, worked by the occupant's feet, the vessel could be made to sink or rise in the water by forcing water out or in, and so changing its specific gravity. Its progress horizontally was governed by two revolving paddles in front, turned by a crank inside. The torpedo was fastened to the back of the boat by a screw, the release of which set in motion a clock connected with a gun-lock and flint. After the predetermined interval of time had elapsed, the clock would strike and ignite the powder.

The torpedo carried by Lee against the Eagle was charged with one hundred and fifty pounds of powder (some say one hundred and thirty pounds), and the clock was set to explode the charge in thirty minutes after the torpedo was placed. Lee was towed to the neighborhood of the fleet by a party in whale boats, and then proceeded to attack the fleet alone. He succeeded in reaching the Eagle, a sixty-four gun ship, undetected, and spent a long time in a vain attempt to fasten the torpedo to her bottom with hooks and screws, a band of iron at the edge of the copper sheathing proving an especially serious obstacle. As daylight approached he was compelled to leave the fleet and return to the city. Off Governor's Island he was intercepted by a British barge, when, to avoid capture, he exploded his torpedo, escaping from his pursuers during the panic which the explosion excited. If the torpedo had been provided with a strong magnet, the strip of iron which thwarted him would have insured the success of his undertaking, and the use of torpedoes in naval warfare might have been hastened half a century.—*Scientific American.*

---

Some Foolish People

Allow a cough to run until it gets beyond the reach of medicine. They often say, Oh it will wear away, but in most cases it wears them away. Could they be induced to try the successful medicine called Kemp's Balsam, which we sell on a positive guarantee to cure, they would immediately see the excellent effect after taking the first dose. Price 50c and $1.00. *Trial size free.* For sale by Dr. A. J. Stoner, druggist, 14 south side new square. b3

---

THE up-town office of the Decatur Coal Company is at W. C. Armstrong's drug store, where orders for Coal, in any quantity, will receive immediate attention. Telephone connection with the mine. sept19-dtf

---

## B. STINE,

The Boss Clothier,

—GIVES WITH—

## Each Purchase FULL VALUE,

In place of Chromos, so-called Oil Paintings, Pewter Watches, Lottery Tickets, Etc.

We have faith to believe that sensible people, desiring clothes, would prefer not to be forced into buying oil paintings, pewter watches, lottery tickets, etc.

When goods have declined in value we will and do sell them accordingly; in place of chromos, paintings and other trash you will have CLEAN CASH.

DO NOT BE DECEIVED!

Are our citizens' children to be gulled by chromos, oil paintings, lottery tickets, etc.?

## B. STINE,

Caterer to the Wants of Sensible People, Doing Business upon Business Principles Only.

---

## IMPORTANT

—TO BUYERS OF—

## Dress Goods, Silks, Velvets,

Ladies', Misses' or Children's

## WINTER WRAPS,

## Underwear, Hosiery, Corsets,

## SHAWLS OR BLANKETS.

We Guarantee a Saving of 25 per ct.

OUR DRESS GOODS AND CLOAK DEPARTMENTS embrace all the Novelties and Latest Styles in the market. We make the bulk of our purchases direct from the Importers and Manufacturers, and offer them at prices that no other retail house in this part of the State is willing to duplicate.

## AN EXPLANATION.

With reluctance we deem it necessary to repeat that our dollar buys as much as that of any merchant in the land; our knowledge of and experience in merchandizing is as thorough, and our facilities the best. We buy from first hands and from the most prominent and foremost houses in the country, and therefore are in a position to offer to our patrons and to the public of Decatur and vicinity a stock of merchandise UNSURPASSED for quality and variety in the State.

Those of the public who have had transactions with us will bear us out in our statement that for liberality and straightforward, correct treatment, none excel us. We offer the

## BEST GOODS

FOR THE LEAST MONEY at all times, and solicit your careful inspection.

## BIG 18 CHEAP STORE.

Merchant Street.

J. MORITZ & CO.

---

## THE FAIRY'S DREAM

—OF—

## CHEAP CHARLEY.

THERE'S a legend in the city
And the country, often told
How the ravages of Time
Caused the clothing to grow old.

Then the fairies set to thinking
How the clothing they could mend,
Or find some Merchant Tailor
On whom they could depend.

There was Pat from Emerald Island,
But his stitches wouldn't hold;
Then came the smooth faced Yankee,
Who to cheat made awful bold.

The man from Chinee he no likee,
And his seamee muchee bad;
And blitchee come to pieces,
Make manee muchee mad.

Then the fairies waved their wand
On the German Fatherland,
And brought forth a benefactor
Known as Charles, the Woollen Factor.

They bade him cross the ocean,
On free soil his trade to ply,
And he's known from Maine to Utah
As the man who cannot lie.

CHEAP CHARLEY is his cognomen
A name that's pleasing to the ears,
And when he sees a man in tatters
His honest heart dissolves in tears.

Fine Suits he sells at lowest figures;
Hats and Caps, with Ties to match.
You'll find profit, gentle stranger,
If you lift his welcome latch.

Cheap Charley's stock is always largest
And best selected in the town;
It makes the other dealers scary,
Causing many an angry frown.

But he likes to please the people,
And for rivals little cares;
Competition makes him happy,
While he sells a suit that wears.

Go and look his stock all over,
Note its make, and fit and style;
Compared with others you have notic'd
It will surely make you smile.

On the corner of Old Square and Main street,
You the nicest store will see
Where you are treated with politeness
By Cheap Charley and all his employes.

Write your girl about our harness—
How it fits you like a glove;
And she'll answer: Oh, come quickly
Dearest Charley, sweetest love!

Oh, that name of magic sweetness,
Chawls, some call it who are Wylde,
While the sun flowers nod in silence
And the zephyrs whisper mild.

But Cheap Charley is the hero
Of more suits than those of men;
He tries them on the lawyer
Without judge or jurymen.

The judge wears his ermine,
And the witnesses the coats;
The jury scan the fabrics
While they cast the clearing votes.

Talk about your clothing stores
Cheap Charley can't be beat;
He'll cover up your nakedness!
And make you look so sweet.

The cops will never stop you,
Or show undue surprise;
They'll pass you by as gentlemen
And shut their wondering eyes.

Then go to Charley's if you'd thrive,
And win the world's esteem;
An ill-clad man is out of luck,
And always looks so mean

That people shun him on the street,
And pass him by unknown,
While mentally they calculate
He is an awkward clown.

Then write your girl a letter,
And tell her you have found
Cheap Charley has a wedding suit
Throughout the world renowned.

To name the day, the time and place
Those clothes shall first appear;
While Cheap Charley's name shall always be,
A household word most dear.

---

## THE BLUE GRASS CARRIAGE SHOP,

West William St., Half a Square from Main.

We are comparably strangers in a new location, but a bran new shop, with facilities to construct anything on wheels from a wheelbarrow to a carriage. And while we make a specialty of jobs to order, will confine ourselves for the present to repairing, general blacksmith and wood work, trimming, painting, and overhauling old work. We are not agents for any shyster or machine work. Mr. Gregor is an experienced shoer, having years of practice in this most important line in the cities of Chicago and Dubuque, Iowa. We will convince you that a horse shoer is born, not made, if you will take the trouble to call just once. We came to this section to remain in spite of high water and hard times, and being unknown have nothing more to commend our claims to you for patronage than our knowledge of mechanism, and we trust an appreciative and indulgent public. We have ample room for farmers' teams and rigs while in the city, and will make it to their especial interest to call on us for anything in our line. With a guarantee of our work, or money refunded, and a solemn promise of our prices being in accordance with the times and not with custom, we ask you to look for the big sign of the Blue Grass Carriage Shop, and if you mean business come once, and we have no fears that our magnetism will not draw you thereafter.

J. R. McLEAN.
J. H. GREGOR.

Oct. 22—d&w1m

---

### Administrator's Notice.

Estate of John C. Ruddock, Jr., deceased.

The undersigned, having been appointed Administrator of the estate of John C. Ruddock, Jr., late of the county of Macon and state of Illinois, deceased, hereby gives notice that he will appear before the County Court of Macon county, at the court house in Decatur, at the December term, on the third Monday in December, next, at which time all persons having claims against said estate are notified and requested to attend for the purpose of having the same adjusted. All persons indebted to said estate are requested to make immediate payment to the undersigned.

Dated this 27th day of October, 1885.

GEORGE NEIDINGER, Administrator.

Oct27-d3w

---

### EXECUTOR'S NOTICE.

Estate of John H. Ham, Deceased.

The undersigned, having been appointed executor of the estate of John H. Ham, late of the county of Macon and state of Illinois, deceased, hereby gives notice that he will appear before the County Court of Macon county, at the court house in Decatur, at the December term, on the third Monday in December next, at which time all persons having claims against said estate are notified and requested to attend for the purpose of having the same adjusted. All persons indebted to said estate are requested to make immediate payment to the undersigned.

Dated this 26th day of October, 1885.

J. W. HAM, Executor.

Oct27-d3w

---

## P. PERL

## EMBALMER

—AND—

FUNERAL DIRECTOR.

*140, 142, 144 and 146, South Main St.*

☞ Telephone 56.

May27,1885-d1f

---

## "CANDEE" Rubber BOOTS

WITH DOUBLE THICK BALL.

Ordinary Rubber Boots always wear out first on the ball. The CANDEE Boots are *double thick* on the ball, and give

DOUBLE WEAR.

*Most economical* Rubber Boot in the market. Lasts longer than any other boot and the

PRICE NO HIGHER.

Call and examine the goods.

FOR SALE BY

L. L. FERRISS & CO.,

Western Agents,

DECATUR ILLINOIS.

May 25-d&w6m

---

FRANK W. HAINES

BILL POSTER. DISTRIBUTOR.

—AND—

AGENT SMITH'S OPERA HOUSE,

may be found on inquiry at the Republican Counting Room

---

## GRANULAR LIDS.

Iritis, Amaurosis, Near-sight and all scrofulous, painful and chronic diseases of the Eye cured without pain. For terms, reference, etc., address,

GALVANIC INFIRMARY, Decatur, Ill.

# The Daily Republican.

D. R. HAMSHER. J. R. MOSSER.

HAMSHER & MOSSER, Proprl'trs

DECATUR, ILLINOIS.

Entered at the Post Office at Decatur, Illinois, as second class mail matter.

SATURDAY EVE., NOV. 14, 1885


### Exciting News

The European news to-day is that Servia has declared war against Bulgaria. The effect of this news upon the American produce markets has been very considerable, wheat advancing in Chicago to day four cents per bushel.

THE splendid corn crop this year will do much for the prosperity of the country. It is a crop that enters into the traffic over a larger belt of country and gives pocket-money to more people than any other. Not only does it extend over a greater area, but its uses are more varied for profitable and unprofitable purposes than any other product of the ground.

Two years ago in Ohio Foraker received 348,164 votes, Hoadly 359,693, Schumacher (Prohibition) 8,392. The vote in the recent election was, Foraker 359,538, Hoadly 341,380, and Leonard (Prohibition) 28,054. Foraker's vote was increased by 12,374. Hoadly's was decreased by 18,313, and the Prohibition vote was increased 19,692. These figures might be made the basis of some interesting speculations.

INDIANAPOLIS *Journal:* Jones, of Binghamton, Lieutenant Governor-elect of New York, was assessed $2,000 for campaign expenses. Now that the election is over he sees no reason why he should pay it, and he doesn't pay it, but smiles sardonically when the bill is presented. The convention thought it was doing Jones an honor, but that individual evidently believes the honor of having him on the ticket was enough, and that he owes them nothing after giving the use of his name.

VIRGINIA Democrats are wondering why Cleveland should send a congratulatory dispatch to Hill in New York, and leave only Hendricks to congratulate Lee in Virginia. Perhaps he thought the party with the platform of "uncle's saddle" was all right anyway, and was not worth bothering with.

THE leading Democratic paper of New York, the *World*, in a long telegram from Chester, Pa., relative to the resumption of work upon the new steel cruisers in Roach's shipyard, ends with a brief and brilliant peroration, "Praise for Secretary Whitney was heard on all sides." As the same words came from the same source several months ago when the Secretary stopped the work in those yards, throwing several hundred men out of employment, it is presumed the *World* can change its direction in spite of all the laws of mechanics and consistency.


### Tired and Languid Women.

How many women there are of whom these words are true: "They feel languid and tired, hardly able to bear their weight on their feet, the bloom all gone from their cheeks, irritable and cross without meaning to be, nerves all upset, worried with the children, fretted over little things, a burden to themselves, and yet with no acute disease." What a pity it is. But a few bottles of Parker's Tonic will drive all this away, and relieve the the troubles peculiar to their sex. Nov 1-deod&wlm

GO TO the 69 Cent Store, for bargains in Silver-plated ware. You can buy a $3.00 Caster for $1 98; a $2 00 Caster for $1.50, or a good Silver-plate butter dish for 99c. See those nice plated butter dishes at 99c or a spoon vase, sugar bowl or creamer. There are also fruit stands, berry dishes, celery and syrup stands, card receivers, tea and table spoons, butter knives, soup ladles and sugar shells; also knives and forks and pepper and salts, and don't forget the clocks. nov9-dtf

MEN'S wool-lined waterproof Boots, best in the state, at Busher & Hutchin's. nov9-d&wtf

CHOICE Corn Husks at G. P. Hart's Upholstery. oct21-dtf

THE best French Kip Boot in Decatur will be found at Busher & Hutchin's. nov9-d&wtf

THE best warm-lined Ladies' Shoes in Decatur, at Busher & Hutchin's. nov9-d&wtf

PATTERN Made Dresses, that will be sold cheap, at LINN & SCRUGGS.

WE keep sixty shades and colors of Lustra Paint. Myer & Son. sept14-dtf

SHILOH'S VITALIZER is what you need for Constipation, Loss of Appetite, Dizziness, and all symptoms of Dyspepsia. Price 10 and 75 cents per bottle Sold by S. M. Irwin and C. F. Shilling, druggists.

OUR Stock is unsurpassed for Variety, Style and Price. LINN & SCRUGGS.

For lame back, side or chest, use Shiloh's Porous Plaster Price 25 cents. Sold by S. M. Irwin and C. F. Shilling, druggists.

ORDERS for Decatur coal taken at the shaft or at Armstrong's drug store. Orders promptly filled. Terms cash. 17-dtf

FREEMAN BROS. have Men's Working Shoes at the same price it takes to half-sole an old pair. o28-d1mo

SLEEPLESS NIGHTS made miserable by that terrible cough. Shiloh's Cure is the remedy for you. Sold by S. M. Irwin and C. F. Shilling, druggists.

ICE delivered to all parts of the city by T. L. Antrim. Telephone 176. m4-dtf

CHANDLER, in Perl's block, repairs boots and shoes in elegant style 20-dtf

G. P. HART, for Upholstery. 21dtf

REMEMBER that we have the best line of Ladies' and Gents' $3.00 Shoes in the world. Busher & Hutchin. d&wtf

CATARRH CURED, health and sweet breath secured, by Shiloh's Catarrh Remedy. Price 50 cents. Nasal Injector free. Sold by S. M. Irwin and C. F. Shilling, druggists.

G. P. HART, for Upholstery. 21dtf

CROUP, WHOOPING COUGH and Bronchitis immediately relieved by Shiloh's Cure. Sold by S. M. Irwin and C. F. Shilling.


# BY TELEGRAPH

## GALVESTON BURNED.

### The Queen City of Texas Wrapped in a Fiery Embrace,

### And Cut in Twain from Bay to Gulf by the Roaring Demon of Destruction.

Millions of Values Shrunk to Nothingness in a Few Brief Hours.

Hundreds of Homeless Fugitives Cowering Hopelessly in the Streets.

Measures of Relief Promptly Taken by the Business Men of Galveston.

Offers of Material Assistance and Cash Contributions from Abroad.

GALVESTON, TEX., November 14.—The City of Galveston was smitten with a sudden and awful calamity yesterday morning. About the hour of 1:30 a. m., its citizens were startled by the clanging dissonance of the fire bell, the continuous ringing of which told all too well that a disastrous conflagration was in progress. The origin of the fire was located at the Vulcan Foundry, on Mechanic street, between Sixteenth and Seventeenth, and the various fire organizations promptly responded to the summons. Owing to the prevalence of a strong northwester, the flames spread rapidly to the south, and block after block was rapidly swept before the march of the destroying element. Some idea of the rapidity of its spread may be gained from the statement that at times the roofs of buildings for three consecutive blocks would be found all ablaze while the walls remained intact. It was not in human strength or skill to stay its progress under circumstances so disadvantageous. The fire department did little, for there was but little it could accomplish. Flakes of fire were borne before the gale to distances, in some instances, of five blocks in advance of the main body of the furious flames. They were the skirmishers sent ahead of the column to announce its advance. It was providential that it was so, for the heralded warning announced to the affrighted dwellers ahead that life and property were in jeopardy and enabled many to save a small portion of their household goods, and, what was still more precious, their little ones, who were borne to places of safety.

THE BURNED DISTRICT.

A broad belt of devastation at this hour marks the sites of hundreds of once happy homes, and ghostly chimneys and seared walls stand guard over the smouldering debris. Beginning at the place of origin, thence south to Broadway, in an area bounded on the east and west by Sixteenth and Twenty-first streets, increased by another block on the east, after crossing Broadway, the city is swept as if by a besom of destruction. The house left standing in the wake of that victorious column is the exception for which there is no assignable cause. In the universal confusion of affairs details are difficult to gather. The homeless are in search of shelter from the biting blasts of the initial norther of the season, and the destitute are wringing their hands in dumb despair. Happily the horrors of the situation are not heightened by the loss of human life. Its deep shading already taxes the sombor brush of a Rembrandt.

MEASURES OF RELIEF.

The meeting of the Cotton Exchange yesterday afternoon was largely attended by business men, who immediately set about providing relief for the homeless and suffering. A general relief committee of twenty-seven prominent citizens was organized, with W. L. Moody, President of the Cotton Exchange, as chairman. A finance committee of five, with Colonel Wm. H. Sinclair as chairman, was moved by the original committee. Besides these committees, there are sub-committees for the various sections of the burned district. Contributions are pouring in from all parts of the city. At the citizens' meeting at the Cotton Exchange $16,500 were subscribed by business men. Among the largest subscribers are: Ball, Hutchins & Co., bankers, $1,000; P. J. Willis & Co., wholesale dry goods, $1,000; L. and H. Blum, $500; Samson & Heidenheimer, $500; W. L. Moody, $500; J. D. Rogers & Co., $500; Island City Savings Bank, $500, and the George Ball Charity Fund, $1,000 Kuhman & Co., cotton buyers of Houston, send $500.

The following telegram was received at nine o'clock to-night:

NEW YORK, November 13, 1885.

*To Hon. Roger L. Fulton, Mayor, Galveston:*

I am just in receipt of dispatches with an account of the terrible conflagration that has visited your beautiful city. Please accept my deep sympathy in your misfortune. I only hope that the loss is over-estimated. You may draw on me at sight for 15,000, to be used under the direction of a relief committee, or otherwise, at your discretion, to relieve the needy.

[Signed] JAY GOULD.

A. A. Towle, General Manager of the Boston *Globe*, telegraphs Mayor Fulton: "What can the people of Boston do for the suffering and homeless in Galveston? Please answer. We will collect supplies and do our best."

Ford's Mikado Company, now playing here, gave a benefit at Greenwood Opera-house last night, which netted $500 for the sufferers.

The City Council met in special session last evening and voted a donation of $15,000 for the sufferers, and appointed a committee of three aldermen to act with the citizens' committee in distributing the funds. This makes $81,500 already donated by citizens of Galveston, which, together with outside donations, foot up $88,000 in one day.

THE PROGRESS OF THE FLAMES.

About four o'clock the fire began to spread to the east and to the west of Sixteenth and Seventeenth streets. The wind rose to a gale and pandemonium reigned. For a time it seemed as though the entire eastern half of the city was doomed. The fire spread rapidly to the southward, licking up the blocks of elegant residences hastily abandoned by their inmates. By five o'clock it had reached Broadway, which threads the center of the island, running east and west.

At seven o'clock the wind gave signs of dying away, and shortly after it began to shift, then to decrease, until by eight o'clock only a fair breeze was blowing, but by this time the fire had eaten its way to Avenue O, where, at nine o'clock, it seemed to exhaust itself, and the firemen, coming up, checked its further ravages at this point, or within two blocks of the gulf. The burned district covers fifty-two blocks, seven of which are now swept entirely clean. It is sixteen blocks in depth and averages a width of three blocks.

From the house-tops the smoking burned district resembles a huge black half opened fan, lying across the island from the bay, nearly to the Gulf. The island at that point is nineteen blocks, or one mile and a quarter wide. The fire started on the north side of Avenue A, better known as the Strand, which is one block from the bay, and it stopped within two blocks of the Gulf. Sixteenth street is ninety-six blocks west of the extreme inhabitable end of the island, the first residence street being Sixth. From Avenue A to Avenue D, the fire was confined to the strip bounded on the east by Sixteenth street and on the west by Seventeenth street. The business part of the city begins at Twentieth street and runs west ten blocks. This outline locates the fire, which began to spread rapidly after it had passed Avenue D. By the time it had reached Avenue J, or Broadway, it was sweeping nearly three blocks in width from the west side of Seventeenth street to the east side of Fourteenth street. About three hundred houses were burned, which were occupied by fully five hundred families. From Avenue A to Avenue E, for four squares, the burned dwellings were occupied almost entirely by the poorer class, and several families were crowded in a single house in this strip. From Avenue E, however, the burned district includes the wealthiest and most fashionable portion of the city. One hundred elegantly furnished All manner of estimates are to be heard at this time. The City Assessor says the taxable value of the dwellings burned is $650,000. This makes the actual value of the property $1,500,000, which, perhaps, represents the loss in money. The insurance is estimated at $600,000, although some insurance men who have walked over the district place the insurance at $800,000. So far as can be learned, not a single accident occurred. The scene during the progress of the fire was simply frightful, so filled with misery and terror, that whoever witnessed it must bear its vivid impression for life. The wind rose to a screaming gale in the vicinity of the fire, and swept through the burning belt in terrific whirls, carrying millions of live cinders high up in the air, and raining them down a mile distant over the wooden city and its panic-stricken inhabitants. The entire east end of the city scarcely contains a dozen brick dwellings. All is wood, Texas pine, and it burns with an indescribable fury. Five minutes after a house had caught it would be wrapped in one mighty flame. The alleyways and streets, for ten squares on either side of the burning belt, were filled with the blanched faces of helpless men, women and children, who could do nothing in such a gale but crouch down for shelter and watch the flames lick up the fruits of a life time. Although the victims number many of the wealthiest residents of the city whose individual wealth runs up near the millions, yet the great majority of those burned out lose the better portions of their fortunes, or their little all. Some families saved a good deal of furniture, others left with only the clothes on their backs, so confident were they that the fire would not reach them. The loss in personal and household property can never be estimated and is not included in the previous estimates.

Losses and Insurance.

GALVESTON, TEX., November 14.—As nearly as can be estimated the loss to the insurance companies by yesterday's fire will reach $1,000,000, and the total loss $2,000,000. The burned district extends from Mechanic street on the north to avenue O on the south, and east and west between Sixteenth and Twenty first streets, covering a strip forty or fifty blocks long and five blocks broad through the finest residence portion of the city. All that remains of these once beautiful and happy homes are a few standing chimneys and numbers of half-burned ornamental trees and shrubs.

As the flames swept uncontrolably along before the gale, policemen ran from house to house in advance and aroused the sleeping residents, giving them barely time to save themselves and what clothing they could hastily throw on. People thus aroused several blocks in advance of the flames could not be made to realize that they were in imminent danger, and would not attempt to move their effects until too late. Many lost their household effects after removing them to what they considered safe places. In a great number of instances the flames came upon the people before they could release their horses and dogs. None of the business portion of the city is burned, and no Government, city or county buildings. A number of valuable churches and schools have suffered greatly.

Relief Committees have been formed, and the citizens have already subscribed $20,000 for the relief of the sufferers. The relief committees, appointed at the Citizens' meeting yesterday noon, are actively engaged, but there will be great suffering on account of the severe norther blowing. In addition to the above amount the City Council has appropriated $15,000 from the general fund for relief. They have also passed the customary resolutions of thanks, etc.

At one time during the night the wind blew with terrible force, which carried the flames across the streets and vacant blocks.

The insurance men hold a meeting to-night. Those burned out in many instances lost their insurance papers.

Telegrams of condolence are pouring in from all parts of the country. Many cities and towns throughout the country are offering aid. The Baltimore & Ohio Telegraph Company has tendered the use of its lines free of charge to the Relief Committee.

There are upward of a thousand families homeless. Those who have homes are sharing with the unfortunates. The total loss to the insurance companies is $1,128,655 The New York Underwriter's Agency, Home, of New York; Insurance Company of North America, Western, of Canada; City, of London and Commercial Union, of London, sustain the heaviest loss.

### The United States of South America.

NEW YORK, November 14.—The official papers containing the articles of the pending treaty in the tripartite alliance between the Republics of Honduras, Guatemala and San Salvador were received in this city Wednesday; the treaty contains thirty-five specific articles. The convention that drew up the treaty met September 12th, in the city of Guatemala. The Secretary of State, Manuel Ramirez, represented Guatemala, and the Ministers Plenipotentiary, Rafael Meza and Jeronimo Telaya, represented respectively the Republics of Salvador and Honduras. The treaty, as agreed upon, was a general one of international peace and commerce, with the idea of joining Costa Rica and Nicaragua eventually to the league and forming a union of the five republics. The treaty was to be ratified and the ratifications exchanged in the different republics three months after the convention met. It is understood at the Consulate here that Salvador is to approve the treaty with some slight modifications. Besides providing for an offensive and defensive alliance, the treaty stipulates a unification of foreign policy, and demands that any one of the contracting nations will offer its mediation in case of disagreement between any other countries. It provides, moreover, for uniform post charges; for extradition of criminals and deserters; adherence to the universal postal union, and that the coin of one country be current and accepted at the same rate in the others. Article 22 provides for the subsidy of foreign steamers plying between Panama and San Francisco and which do service in the Pacific coast ports, said subsidy to be established in common accord and under identical conditions, and for the establishment of national passenger and cargo steamers. Another article provides for railroad connections between Salvador, Guatemala and Honduras, when the inter-oceanic railroads may be finished; also for another line from Guatemala to connect with Santa Anna. Stipulations are also made as to the alternate exercise of the executive power, religious freedom and universal education. Article 30 provides that no acts of reprisal shall be resorted by any of the contracting parties in case of the infringement of any of the articles by another. In case of a disagreement, whatever the motives, the three governments solemnly stipulate to submit the same to arbitration. If the decision is not then satisfactory the case may be submitted for final arbitration to the diplomatic congress accredited in Central America. The treaty is to remain binding for the space of ten years, to count from the day when the ratifications are exchanged.

### Disturbed Their Rest, But Got His Proof.

PATERSON, N. J., November 14.—On Monday last Mrs. Garrett Van Wagoner, wife of a Paterson feed dealer, disappeared. She was formerly Miss Maggie Getchins. It is alleged that she had been intimate with James Ryan, an Irish comedian, and one of the firm of Gibson & Ryan. Van Wagoner suspected that his wife was making arrangements to elope, and secured the services of a detective and went with him to New York on Tuesday. They learned from Harry Miner that Gibson & Ryan were in Albany. The detective and Van Wagoner started for Albany, and on Wednesday they saw Mrs. Van Wagoner in company with Ryan. Gibson had another Paterson woman on his arm. It was learned where they were stopping, and at one o'clock yesterday morning the detective and Van Wagoner went to the hotel and knocked at the bed-room door. An inquiry was made by those inside as to who were there. The detective answered, "The office boy; I have a very important message for Mr. Ryan." The gas then lighted and Ryan opened the door. Van Wagoner forced his way in and found his wife. Mrs Van Wagoner was dumbfounded. Van Wagoner told her that she need not make any excuse, as he now had all the evidence he wanted to secure a divorce. Van Wagoner then made his way back to Paterson.

### TURF.

Brighton Beach Races.

NEW YORK, November 14.—The first race at Brighton Beach yesterday was a welter weight steeplechase, over the short course: Purlieu, first; Jack, second; Donald A., third. Time, 3:16 1-2. Mutuals, $17.95.

Second Race—Selling purse; one mile and a furlong: Cathcart, first; Change, second; Uberto, third. Time, 1:17 1-2. Mutuals, $48.15.

Third Race—Selling purse; one mile: Marsh Redon, first; Joe S., second; Tattler, third. Time, 1:44. Mutuals, $21.05.

Fourth Race—Handicap; one mile and a furlong: Jim Douglas, first; Beck B., second; Florence M., third. Time, 1:56 1-2. Mutuals, $6 50.

Fifth Race—Selling purse; for two-year-olds; three-quarters of a mile: Peekskill, first; Osceola, second; Annie Martin, third. Time, 1:18. Mutuals, $31.30.

### A Timely Act, and a Good Suggestion.

NEW YORK, November 14.—Sidney Dillon, of the Grant Monument Association, looked over the signers to the fund yesterday, and said to the Secretary: "You can put me down for $1,000," and handed over a check for that amount. He expressed the hope that many other members of the association, who could well afford to do so, would follow up his check with one of their own for a similar amount. He thought that if a man had the honor of being a member of the association he ought to put in a stone or two in the proposed monument.

### Fire in Cleveland, O.

CLEVELAND, O., November 13.—Fire this morning destroyed Foster's frame block on Middle street, near Huron. As the block is surrounded by frame tenement houses, it was feared great loss of life might follow, but by the exertions of the firemen and police the buildings were cleared. Loss as yet unknown.

## THE SOLDIERS' HOME.

### Annual Report of the President of the Board of Commissioners.

Small Percentage of Those Entitled to the Benefits Who Seek the Protection of the Home.

Frightful Increase of Drunkenness Among the Inmates, the Result of Faulty Legislation.

Report of the President of the Board of Commissioners of the Soldiers' Home.

WASHINGTON, D. C., November 14.—The annual report of the President of the Board of Commissioners of the Soldiers' Home covers the period from October 1st, 1884, to September 30th, 1885. The disbursements during the year were $243,468, including $72,523 expended for the new annex building and for other permanent improvements. One hundred and ninety-two discharged soldiers received their original admission to the Home during the year for which this report is made, which is one less than the number admitted the preceding year. Sixty-two of these had served twenty or more years as enlisted men, and the remaining 130 were entitled to admission by disabilities incurred in the service. The number of men who, in any given period, seek the benefits of the Home directly after leaving the service, is a very small percentage of those discharged from the army in the same period under circumstances which appear to give them a right to those benefits. In the year ended June 30th, there were 833 soldiers discharged from the army for disability, and yet only seventy-four of them entered the Home in the same year. This, says the report, is somewhat significant in view of the fact that a large number of these disabled men must, after a few years, at most, seek an asylum somewhere, and the Soldiers' Home will undoubtedly have to receive and maintain the greater number of those who become unable to make a living for themselves.

"There has been," says the report, "a very great increase of drunkenness amongst the inmates during the year, the cause for which is laid at the door of the existing law for the disposition of the pension money for inmates. About one-tenth of the pensioners assign their pensions to relatives. The other nine-tenths, on whose account more than $10,000 is paid quarterly to the Treasurer of the Home, are permitted to draw small sums from time to time, while the larger portion remains undrawn so long as they continue to be inmates of the Home." This fund, the report says, becomes a good basis for credit at grog shops, and is a constant temptation to those who are easily influenced, and in many instances, no doubt, the possession of the money which must be given up to the pensioner, when he is discharged, becomes the sole object in leaving the Home. In a few days the money is squandered and the Commissioners are asked to admit a destitute old soldier to the benefits of the Home. There are actual cases of this description in the Alms House in this city. "Such," says the report, "is the effect of a law which was framed and passed under circumstances which created morbid sentiment in behalf of the pensioned soldier. It is conceived to be impossible to represent the facts to Congress in such a light as will procure remedial legislation, and the Commissioners are compelled, in defense of the interests of the Home, to fix a limit to the number of admissions for such cases and to permit the pensioner to enjoy his liberty without interval."

The report is signed by General Sheridan, President of the Board.

### WILD FOR HIS WIFE.

A Would-Be Murderer Falls as a Suicide.

MARLBORO, MASS., November 14.—Yesterday morning John Leavitt, of Lowell, came here in search of his wife, who had left him because he had threatened her life. He entered the house of her aunt, Mrs. Loude, and flourishing a revolver, demanded his wife, announcing that he meant to kill her. On being told that she had left the house he became wild, and, placing the muzzle of his pistol to his side, fired. The wound inflicted was slight. Leavitt was conveyed to the Police Station, where he attempted again to take his life by butting his head against the wall. He was handcuffed and strapped. He is suffering from an attack of delirium tremens. He is an Irishman, nineteen years old. His wife is French, and aged twenty. Both of them once worked in a cotton mill in Lowell.

### The Murder of Mrs. Susannah Prescott.

GROTON, MASS., November 14.—The autopsy in the case of the aged Mrs. Susannah Prescott, who was murdered in her bed-chamber Thursday morning, shows that any of the several of the wounds on her head would have proved fatal. One of them of irregular shape, about one and a-quarter inches long on the right temple, was apparently made with a flat-iron; another over the crown to the left temple was a horrible jagged cut which had torn away the scalp and fractured the skull for at least three inches. There were several severe gashes on the scalp and face.

It has not yet been announced when Baker and his wife will be arraigned on the charge of committing the murder. A detective yesterday concealed himself within sound of their conversation, but heard nothing of a criminating nature. Upon his revealing his presence to Baker, the latter said:

"Perhaps you'd better look for that watch under the old lady's pillow. I put things under my pillow sometimes."

The suggestion was followed and the watch and other missing articles were found.

### Death of Ex Senator Sharon.

SAN FRANCISCO, CAL., November 14.—Ex-Senator Sharon died peacefully at 8:30 p. m. His bedside was surrounded by General Barnes, Colonel Fry, Judges Evans and Curry, Sharon's son Fred, daughter Mrs. Thorne, son-in-law Newland, cousin Alex. Sharon, nephews William and Clarence Sharon, and physicians McNulty and Carl Zeilie and his Chinese servant Ki. Half an hour before death the Senator was conscious and called for Ki, who wiped the death-dew from his brow till the last. He sank into a comatose condition, and remained so until the end came. There were no clergymen present. A cablegram was sent to Lady Heskith, his daughter, who is in Ireland.

Last night was set down for Sarah Althea's debut here, but it did not take place. She will play this coast very soon under the management of Charles McGeachy, and then make an Eastern tour, playing Portia in the "Merchant of Venice." Sharon leaves several charitable bequests, but the nature of them has not been divulged.


CALL on Thomas Bivans for rates and routes to Wichita, Winfield and Wellington, and all points in Kansas and Nebraska; and parties going to New Mexico, California, Idaho and Arizona, or to Southwest Missouri and country about West Plains, as I have just come from there; and all points on the Atchison, Topeka & Santa Fe R. R., as I am posted on that line. Office over post office, Decatur, Ill. Nov 11-dtf

You will get nothing but the best of coal and wood when you order it of Caldwell, the live coal dealer.—4 dtf.

$3.00 Wabash Shoe.

Try Powers & Haworth's Wabash Bal., warranted to last all winter without a rip or break. Oct 30-dawtf

ROYAL

BAKING POWDER

Absolutely Pure.

This powder never varies. A marvel of purity, strength and wholesomeness. More economical than the ordinary kinds, and cannot be sold in competition with the multitude of low test, short weight, alum or phosphate powders. Sold only in cans. ROYAL BAKING POWDER CO., 106 Wall-st., N. Y. Dec. 11, '84-d&wlyr

THOUSANDS of cases of

SICK

Headache are permanently cured every year (as the hundreds of testimonials in my possession will testify,) by the use of

DR. LESLIE'S

Special Prescription. This remedy stands today without a rival, and with scarcely a competitor in the world. Thousands of physicians throughout the country have acknowledged their inability to cure it, and are now prescribing Dr. Leslie's Prescription for all cases of Sick

HEADACHE

in either its nervous, bilious or congestive form, arising from obstruction, congestion or torpidity of the liver. When I say that Dr. Leslie's

SPECIAL

Prescription will cure the most obdurate cases of Sick Headache, I mean just what I say, and that is, that it not merely relieves but

POSITIVELY

cures, no matter how long the case may have been standing.

I have testimonials from persons who have been afflicted for twenty years, being confined to bed two or three days at a time every two weeks, that have been permanently cured by two bottles of Dr. Leslie's Special

PRESCRIPTION

so that they have not had an attack for over five years.

If you are troubled with Sick Headache and wish to be

CURED

be sure and give this remedy a trial. Price $1.00.

S. B. ARCHER, Saratoga Springs, N. Y.

FOR SALE BY

SWEARINGEN & HUBBARD.

Nov. 13-d&wly

STOVES!

ARGALIA, the only Soft Coal Base Burner and Base Heater made that will work just as well as any hard coal base burner. Warranted.

ROYAL OAK Round Coal Burner, a heavy, durable stove. Everybody is praising it.

CROWNING GLORY Hard Coal Base Burner and Front Heater. Small amount of coal for large amount of heat.

20 other styles of Stoves suitable for any rooms. All at such low prices that you will be surprised.

Don't fail to see these Stoves, if you are looking around, and learn the prices at

LIDDLE'S

LADIES' Kid Toe Slippers for 50 cents at Barber & Baker's. o23-dtf

CLOAKS!

We TO-DAY show as handsome a line of Cloaks as was ever shown in Decatur.

Plain Beaver Cloth,
Diagonal,
Matalese,
Astrachan,
Brocade Silk,
Brocade Velvet,
Plush Sacques,
New Markets and Short Wraps,

FUR AND FEATHER TRIMMED.

Prices lower than you can find them anywhere else.

We guarantee to sell them cheaper than any one.

F. L. HAYS & CO.,

AGENTS BAZAR PATTERNS.

Nov. 5, 1885—d&wtf

We Have Made

Sweeping Reductions

IN ALL GRADES OF

Gold and Silver Watches, Jewelry,
Silverware and all Fancy Goods.

We have too many goods on hand, and if low prices will be an inducement to buyers, we are determined to dispose of them.

Do not buy one dollar's worth of goods in our line until you have seen our stock and prices.

W. R. ABBOTT & CO.,

Dec. 20—d&wtf JEWELERS.

GOLD COIN!

FOR SOFT COAL.

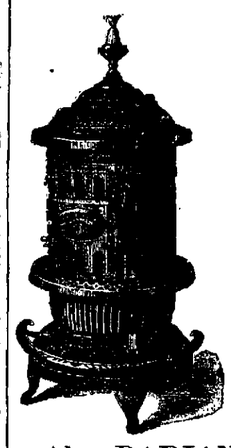

The only stove of this class that has both an ASH PAN in the stove and also an INSIDE FIRE POT.

These are both essential points in a soft coal stove, where cleanliness and durability are desired.

The best proportioned and handsomest stove of its class in the market.

Also, RADIANT HOME hard coal base burners, Charter Oak and Golden Star cooks and a large variety of other stoves.

OLD CORNER HARDWARE STORE.

GRISWOLD & LEWIS.

MT. OLIVE COAL,

IN ANY QUANTITY,

AT

R. McClelland's.

WE ARE GOING

To close out our entire stock of Ladies' and Children's Cloaks. Want the room for other purposes. Shall make prices that will close them out in ten days. CHOICE NEW STYLES sold without regard to cost or value. Come and get them; first choice the best.

S. G. HATCH & BRO.,

143 East Main Street.

Nov. 11-dtf



OPERA HOUSE.

The Event of the Season!

ONE NIGHT ONLY.

WEDNESDAY, NOV. 18.

For Laughing Purposes Only!

MUGG'S LANDING!

FUNNY! VERY FUNNY!

In fact the Funniest Play ever Written!

MISS FRANCES BISHOP,

The Prettiest and Brightest Star on the American Stage, supported by

HARRY MILLS, R. S. SCOTT,

And a Strong Star Company.

Seats on sale Thursday morning at Curtis & Co.'s. Prices, 35, 50 and 75 cents.

DON'T MISS THE FUN!


### Rapid Transit.

The latest and best form of rapid transit is for a person troubled with sick headache to take a dose of Dr. Leslie's Special Prescription and note what a rapid transit train the affliction takes for its departure. Sold by Swearingen & Hubbard. d&w

IN the pursuit of the good things of this world we anticipate too much; we eat out the heart and sweetness of worldly pleasure by delightful forethought of them. The result obtained from the use of Dr. Jones' Red Clover Tonic far exceed all claims. It cures dyspepsia, and all stomach, liver, kidney and bladder troubles. It is a perfect tonic, appetizer, blood purifier, a sure cure for ague and malarial diseases. Price 50 cents of Dr. A. J. Stoner. 1

WILL YOU SUFFER with Dyspepsia and Liver Complaint? Shiloh's Vitalizer is guaranteed to cure you. Sold by S. M. Irwin and C. F. Shilling, druggists.

LAST forever—Children's Seamless Shoe. All sizes, from 6 to 10. 30-dawtf POWERS & HAWORTH.


Norman's Seventh Annual Donation.

PRESENTS AS REPRESENTED.

One full jeweled Gents' Stem-winding Solid Gold Watch.
One full jeweled Lady's Stem-winding Solid Gold Watch.
One Style 13 Packard Organ, from Prescott's Music Store.
One Fine Road Cart, from Wayne & Anderson, manufacturers of Celebrated Road Carts.
One Decorated Tea Set, 56 pieces, from E. D. Bartholomew & Co.
One Lady's Stem-winding Chatelaine Silver Watch, from H. Post, jeweler.
One $12 Boy's Suit of Clothes, from J. R. Race & Co.
One fine Celluloid Set, from S. M. Irwin, Druggist.
One eight-day Seth Thomas Clock, from O. E. Curtis & Co., leading jewelers.
One double barrel Breech loading Shot Gun, from E. C. Reese.
One Cooking Stove from G. W. Scovill, the House Furnisher.
One fine Meerschaum Pipe.
Fifty prizes of Cigars, 1 box each, 50 in a box.

With each 25c received in my line will entitle the purchaser to a ticket in my Donation, August 10, 1886. All tickets drawing prizes must be presented within 30 days.

FRED. NORMAN,

One Door East of Post Office.

10-Chair Barber Shop, Steam Laundry and Best Assortment of CIGARS AND TOBACCO IN THE CITY.

# FINE GLASSWARE.

We have recently added a fine line of VERONA ART GLASSWARE, FINE VENETIAN DECORATED GLASSWARE, and many fine imported pieces in the most popular "Art Glassware Craze." FINGER BOWLS, WATER BOTTLES, WATER SETS, FANCY PITCHERS, BERRY DISHES, FRUIT PIECES, CLARET SETS, WINE SETS and DECANTERS.

Our customers will find this the handsomest line of Glassware in Decatur, and we will offer prices that will sell it.

## OTTO E. CURTIS & CO.

**Leading Jewelers.**



## EVERYTHING

—AS—

# FINE AS SILK

—AT—

## BREWER'S BAKERY,

**211 North Main St., Decatur, Ill.**

Sept. 14, 1885—3tf



# BUY

# The World's Best!

SOLD ONLY BY

## FERGUSON & DILLEHUNT

**125 NORTH WATER STREET.**



# MRS. K. EINSTEIN,

**250 N. Water St., in Masonic Block,**

WISHES to call the attention of the ladies of Decatur and surrounding country to the HANDSOMEST STYLES of

## MILLINERY GOODS

Ever shown in the city, consisting of all the latest novelties to be found in New York and Chicago. She has a firstclass trimmer that cannot be excelled by any other in the city. Please call and examine our goods. No trouble to show them.

P. S.—The Women's Exchange is in the same room.

One Door North of Powers & Haworth's Shoe Store.

Sept. 25—6 to Jan. 1.



# The Daily Republican.

*TERMS.*

| | |
|---|---|
| *For week, payable to Carrier,* | *10 Cts.* |
| *One year, in advance,* | *$5.00* |
| *Six Months,* " | *2.50* |
| *Three Months,* " | *1.25* |

SATURDAY EVE., NOV. 14, 1885.


## LOCAL NEWS.

A HANDSOME line of colored and decorated fancy glassware for presents, now on sale at

E. D. BARTHOLOMEW & Co.

DECATUR needs a new depot.

PEORIA is in debt over $600,000.

ALEX. CONN got a year at Joliet.

NO MORE court until the second Monday in January.

SEE "Muggs' Landing" at the opera house Wednesday night.

NEW and beautiful designs in Winter Millinery at Miss Miller's. 12-d1w

THE winner of the two-mile race on roller skates at the Rink to-night will get $20 in gold.

DEAL with the live young grocers, Hanks & Patterson, at 143 South Water street. Their stock is complete.

TELEPHONE to Niedermeyer on the Mound for a Thanksgiving turkey.

ALL the churches in the city have changed the time of evening service and will begin at 7 o'clock hereafter.

VOCAL class and gymnasium after the meeting at the Y. M. C. A. rooms tonight.

READ the new advertisement of John Irwin's White Front, on our fourth page.

COMFORT CORSET and Pompadour Bustle at Miss Miller's 12-d1w

J. B. WEBNER will lead the meeting for young men in the Y. M. C. A. rooms this evening at 7:30.

PETER ULLRICH invites everybody to call at his grocery store and purchase reliable goods. Turkeys for Thanksgiving.

THE golden wedding of Mr. and Mrs. A. Huff was celebrated at Cerro Gordo on the 12th inst. Each received a gold watch and chain from their decendants.

FERGUSON & DILLEHUNT have put in their store one of the Palace King furnaces. They invite their patrons to call and see it in operation.

THE second entertainment of the Lecture Course will be Dr. Hedley's famous lecture, "The Sunny Side of Life," Monday, Nov. 23d.

GERMANTOWN and SAXONY wool, crewels, zephyr, chenille and embroidery silks at Miss Miller's. 12 d1w

IN the show window at Curtis & Co.'s store may be seen the fine picture of a beautiful child, photographed at Piper's gallery. Children's pictures a specialty.

CALL at Dustman & Meyer's in Haworth block and they will give you bargains in fine furniture.

TO-DAY the masons began laying brick on the P. Loeb building, on North street. The cellar, which is 42x80, has been dug out during the present week. That is quick work for John Giblin, who boessed the job.

JOHN RUSSELL, science fortune teller, is now in Decatur at No. 507, corner Eldorado and Jasper streets. Go and see him. He beats them all. 9-d6*

ON Friday Eli S. Ulery, of Mt. Zion, sold to Lank Downey, of Dalton City, a fine Norman draft stallion, three years old and 16½ hands high. The price was $700. "Scotland Chief" is a horse that Mr. Downey may well be proud of.

PANA COAL to the *front*—lump or nut, try a load. F. D. CALDWELL,
Aug 25-dtf Agent.

REV. COULTAS conducted the funeral of Willie Pensinger yesterday afternoon at the family residence on North Church street There was a large attendance of friends.

A SUITABLE Christmas gift would be a superb Haines Bros. piano, to be had only at C. B. Prescott's parlor in Opera block.

F. D. CALDWELL, the live coal dealer, is always on hand at the proper time. Give him a call.—3-dtf

TURKEYS and chickens, cranberries, oysters and celery at Peck & Co.'s grocery store in Opera block. Call there.

YOU will at all times find bottom prices by calling on Caldwell, the live coal dealer. oct23-dtf

A FEW season tickets for the Lecture Course yet unsold. Six entertainments, viz: Dr. Hedley, Col. Sanford, Kate Field, Schubert Quartette, Judge Tourgee and Dr. Talmage. Season tickets, $2. On sale at Curtis'. 14-dtf

THE "Celebrated Boston Rubber" Goods always on hand at Busher & Hutchin's. nov9-d&wtf

AVOID the harsh, irritating, griping compounds so often sold as purging medicines, and correct the irregularities of the bowels by the use of Ayer's Cathartic Pills, which are mild and gentle, yet thorough and searching, in their action.

### Y. M. C. A. Sociable.

The first sociable of the season will be on Monday evening next. A good programme of music and literary exercises will be given, and the parlor will then be thrown open for social amusements, parlor games and conversation. This is not the boys' and girls' sociable of the Boys' Branch, but the sociable of the members of the Y. M. C. A. and their friends, all of whom are cordially invited to attend. Programme begins at 8 o'clock.

### V. H. Parke Sells

Best quality of chunks for heating stoves.

Ready split stove wood, solid wood, very cheap.

Summer cut Jack Oak, 4 ft., $3.75 per cord this month.

Lehigh and Scranton hard coal, all sizes.

Down town agent Decatur Coal Co.

All kinds of stock feed for cows, pigs, horses, chickens. Will deliver promptly.

You will get good goods, good weights, as cheap as they can be sold. Telephone 85. North New Deming.

n9-d2w V. H. PARKE.

As a purifier, Ayer's Sarsapparilla acts directly and promptly. A single bottle will prove its merits. Many thousands of people are yearly saved from dangerous fevers by the exercise of a little timely care in properly cleansing the system by the use of this remedy.

### Decatur Coal.

J. W. Baker is authorized agent for the sale of Decatur coal. Leave your orders with him for any quantity and they will receive prompt attention. Office P. O. Book Store.

Nov. 6-dtf DECATUR COAL CO.

FREEMAN BROS. don't sell shoddy or damaged goods. o28-d1mo

GEO. W. EGHEART has all kinds of wood, nice and dry. oct14-d1mo

## CAUGHT IN MACHINERY.

Aziel W. Perry's Narrow Escape—His Clothes Torn from His Body.

An accident that might have resulted in a shocking death, but for the pluck and main strength of the young man, occurred in the machinery department at the Wabash shops soon after seven o'clock this morning. The victim was Aziel W. Perry, aged 20 years, only son of Mr. R. L. Perry. He has charge of the trip hammer and shears in the shop, and after the machinery was set in motion he proceeded to oil the shafting. He had about finished the work, and when he was in a stooping position at the top of the building, oiling a place at the end of the main shaft, part of his clothing was caught in the revolving machinery. But for his presence of mind and strength he would have been dashed to death in an instant. He caught hold of a part of the frame of the building and held on bravely while he pulled away from the shaft. The shopmen ran to have the engine stopped but before they had reached the engine room all of young Perry's clothing, except his shoes and stockings and a piece of his shirt sleeve at his wrist, were literally torn from his body, and he was thus released from being killed outright. The twisting of the clothing tore pieces of flesh from his body, on his breast, arms, hips and legs. Greatly exhausted, Perry was taken down from his lofty position and removed to his home at 921 East Eldorado street, where he was attended by Dr. W. J. Chenoweth.

Bleeding, pale and greatly shocked by his terrible struggle for life, Aziel lay upon the bed, with his father and relatives doing all they could for him. The doctor found that he had received no fractures, and so far as known he is not injured internally. His wounds were dressed and when the reporter called at the residence this forenoon he was asleep. It is expected that he will be out again in a few days.

### The Maroa Cutting Affray.

The preliminary examidation of Emanuel Lowe, charged with having assaulted Luke Craig, at Maroa, with a knife, with intent to murder, is in progress to-day before Justice Lowry, the case having been taken there from Justice McGorray's court by agreement. A large number of witnesses are present. The State is represented by Mr. Vail, and Judge Nelson appears for the defendant. The defense will enter a general denial and endeavor to show that the accused did not do the cutting.

### Will Prosecute Him for Bigamy.

Ann Mary Caswell, who was successful in her suit to set aside the divorce fraudulently obtained in Piatt county by her husband, James H. Caswell, about seventeen years ago, is now living in Chicago, earning a livelihood by her needle. It is said that Mrs. Caswell will next move against her husband on a charge of bigamy with the second wife. She has lived in fourteen states and four kingdoms since the separation from the man whose legal wife the courts have just decided her right to be, and has had a remarkable history.

THE Misses Alice and Annie Tuttle, daughters of B. B. Tuttle, entertained the members of the Home Circle club last night very pleasantly at the family residence on East Eldorado street. The company comprised 20 couples, who engaged in dancing and other festivities until a late hour. Refreshments were served during the evening.

J. W. BIGGER came in from Austin township last night, so he could begin this morning early and make his purchases. This week one of his best horses dropped dead in the harness while in the corn field, hitched to a wagon.

### The City Hall.

The adjourned meeting of the city council, held last night, wound up with the usual session with closed doors for the consideration of revised ordinances.

At the "open meeting," Mayor Kagan presided, all the aldermen except Whitsel present. John Lindsay presented a petition about the $36 a year water rate at the *Sentinel* office, and asked for a reduction from the schedule rate. The petition was first placed on file, but was subsequently referred to the water committee. Ald. Durfee made a proposition that the street crossing opposite the entrance to the opera house be raised and partly made of brick. Motion withdrawn, after discussion as to city's finances. Ald. Starr asked for a plank walk on the east side of Monroe street, between West Main and Prairie streets. Referred to committee with power to act. The city lamplighters for October were paid as follows: S. W. Hamsher, $25; G. Swartz, $16; L. Vincent, $16; J. Padgett, $16. L. C. Piper, $16; R. J. Oren, $16

### The Relief Officers.

The officers of the Decatur Relief Committee, under whose auspices the charity ball on Thanksgiving night is to be given are:

Mrs. L. Burrows, president.
Mrs Wm. B. Chambers, vice president.
Mrs H. C. Johns, secretary.
Mrs. Wm M. Boyd, treasurer.

Directors—Mrs. Chas. P. Thatcher, Mrs. J. K. Warren, Mrs Chas. L. Griswold, Mrs. J. B Vennigerholz, Mrs. W. J. Quinlan, Mrs D C Shockley.

Reception Committee—Mrs. A. C Waterhouse, Mrs J. W. Race, Mrs Otto E. Curtis, Mrs Wm. R. Abbott, Mrs. Albert Barnes.

### The Comedy Drama

"Muggs' Landing" will be given next Wednesday with Miss Frances Bishop as the star. The drama belongs to the school of "M'liss," "Zara," etc It tells the story of a waif thrown among rough but kindly people, beset by their cross-purposes, intended to benefit her, but often working counter results, and the machinations of "society people" seeking to retain the wealth and station for themselves that belong to her. There is no strong villainy involved, it is simply a battle of shrewd wits against each other, affording, under a skillful dramatist's manipulations, opportunities for effective situations. The story is quite interesting and has a steady flow of mirth that captures the average audience. Admission, 35 and 50 cents; reserved seats 75 cents.

*If* some enterprising fellow would now corner the market on Dr. Bull's Cough Syrup he could make his fortune. Beware of frauds.

"For I am declined into the vale of years," she said a little sadly, "but indeed I don't much mind it since I can get Salvation Oil for 25 cents."

SHILOH'S COUGH and Consumption Cure is sold by us on a guarantee. It cures Consumption. S. M. Irwin and C. F. Spilling.

### The Charity Ball Relief Committee.

The Annual Charity Ball of the Decatur Relief Committee is at present the only organized source of revenue for general charitable purposes in the city. Several churches and societies have a fund for the relief of the poor within their own organizations, and the Ladies' Relief Corps of the G. A. R. do a good work in relieving want in the families of soldiers. But the Relief Committee is called upon for help by all classes and denominations; their fund has been small, and is chiefly used where sickness and old age has rendered the recipients of their bounty helpless. It has been a source of surprise to the distributing committees that so small a sum of money should do such a vast deal of good; but no relief is ever given till a personal inspection is made by one of the ladies of the committee, and no *money* is ever given to their beneficiaries. Such articles as are most needed are bought and distributed by ladies of good judgment and undoubted probity. The committee has now persons under its care who, but for the relief afforded by the society, would suffer peculiar privations. The Sisters of St. Mary's Hospital have given great assistance to this Relief Committee by their prompt attention to the sick poor whenever called upon, and we desire to commend their Catholic spirit, which never asks, when called upon for help, "Are they sick; or are they poor? Are they Protestant, or Catholic? Are they good, or are they bad?" but only and simply, "Are they sick, and do they need our help?"

The tickets to the ball will be offered for sale in a few days, and the ladies hope that they will be liberally patronized by all who wish to help the poor through an organized institution. The names of the ward committees will be published immediately after the ball, and all persons who know of cases of distress are invited to report them to these committees.

### The Argenta Case.

In Justice Curtis' court this afternoon the case of the People vs. Mrs. Havely, arrested at the instance of her husband, Colonel Havely, is on trial, W. C. Johns representing the People and Thomas Lee the defendant. The Colonel insists that Elizabeth threatened to cut his heart out, and he wants her put under bonds to keep the peace. The trial attracts quite a crowd, because of the fact that the Colonel is 73 years old and the wife 33. They have been married less than three weeks.

## PERSONAL MENTION.

Mrs. M L. Parker is home from a visit to Bement.

Sheriff Foster left for Springfield this afternoon on official business.

Miss Maggie Von Laukin, a charming young lady of Tuscola, is in the city visiting friends.

Elder W. W. Weden and Rev. W. A. Reynolds will preach Thanksgiving sermons at Blue Mound on the 26th.

Harry Whittaker is the assistant postmaster for Mr. Fox and the government at Macon.

Miss Jennie Flubart, of Pana, has been secured to serve as saleslady in the retail department at the Decatur candy store.

Miss Fannie Sibley and Miss Hattie Michael are the young ladies in charge of E. L. Martin's coal office.

Mrs. Hughes came over from Mattoon last evening, and left for home to-day with her husband, the Judge.

Prof. J. W. Coultas, of Clinton, is in the city to-day the guest of his brother, Rev. T. I. Coultas.

W. W. Masters and his handsome little daughter—not the latest edition, but the first—came up from Niantic yesterday and dined at the Hotel Brunswick.

B. F. Price, of St. Louis, has paid Bert. Meriweather $25 for five of his fine Wyandotte chicks. Bert. has over 100 thoroughbred fowls left.

Miss Annie Laux was in the city yesterday, the guest of her friend, Miss Alice Hussey. Miss Laux was at Macon all last week, visiting J. J. Swartz and family. A brilliant party was given in her honor. She left last evening for her home, at Lincoln.

Tuscola *Review*. George M. Abbott, for the past two years the popular and efficient agent of the I., D. & S. R'y station here, has been appointed general agent of the above road at Decatur, and expects to assume his new position on the 20th. He will be succeeded as station agent here by Charles Tyner, who has been general agent at Decatur for some time past. Mr. Abbott, by his uniform courtesy and strict attention to business, has made hosts of friends here who will regret to see him leave.

### LETTER FROM JOHN IMBODEN.

*He Tells About the Big Show at Chicago—The Herefords Ahead.*

EDITORS REPUBLICAN:—The eighth Annual American Fat Stock Show, now being held in the Exposition building, is a great success, it being the best show throughout yet held. There is a grand show of cattle, representing thoroughbreds and grades of each of the noted beef breeds. The sheep and swine departments are well filled with good animals. The dairy department is a new feature of the show this year and attracts many people. The attendance has been very good, and will be good Saturday, as there will probably be thirty to forty thousand children at the show, and as they go as they please, there will not be much satisfaction for anyone else, and the exhibitors will certainly be glad when they vacate the building. I saw many Decatur and Macon county people at the show yesterday and today and they all express themselves as being much pleased with the show. The weather is a little too warm for slaughtering, but as there will be nothing killed before next Tuesday the weather will probably change for the better. There was much and close competition in the ring of 3-year-olds, grades and crosses of all breeds, and the Hereford breeders won a great victory, taking first, second and third premiums. Tom Scroggins, of Harristown, clapped his hands and said that was just right. In the 2-year-old ring the Short-Horn grades got first and second, and a Hereford grade third. In the yearling ring the Herefords were again successful, taking all in reach, first, second and third. Under one year, Hereford first and second; Short-Horn, third. I did not serve as a committeman on cattle until this afternoon, when Mr. Shannon, of Chicago, Mr. Stocking, of Rochelle, and myself were put on the sweepstakes classes. Mr. Stocking acted as umpire, in case Mr. Shannon and myself did not agree. In the 3-year-old class a grade Hereford took sweepstakes, also in the 2-year-old class. In the yearling class Mr. Shannon took a Hereford and I a Short-Horn; Mr. Stocking was then called in and gave my steer a vote which gave him the premium, when a gentleman standing close to Sam Weaver, D P. Keller, Tom Scroggins and H. C. Allen, and not knowing my choice, asked me how I liked that, and when I told him "It just suits me," Mr. Weaver said, "I will show you whether it suits you or not when you get back home." Mr. Gillett has some very good cattle here, but I think has not yet received a premium. The car lots taking five steers have not yet shown. Mr. Gillett has the heaviest steer in the show, a 2-year-old weighing 2865 pounds. J. R. Potts & Son did well with a few steers and were very successful with their sheep. The state board will be kept busy to get through on the 19th inst. Next week will be a good time for persons to visit the show. Next Tuesday the sweepstakes animals in each of the departments will be slaughtered in the Exposition building and the meat cut up on Thursday.

JOHN G. IMBODEN.

Chicago, Nov. 13.

G. P. HART, for Upholstery. 21dtf

## THE END OF COURT.

**Adjournment To-Day Until the January Term—Conn Sentenced.**

SATURDAY, NOV. 14—37TH DAY.

Judge Hughes adjourned court for the term at a few minutes past 10 o'clock this forenoon, until the next court in course, which will begin on January 11. The Judge left for his home, at Mattoon, and on Monday next will convene court at Sullivan.

Below are the cases disposed of since Friday noon.

PEOPLE'S DOCKET.

People vs. Byron B. Morse; sci fa. Continued with alias sci fa.

People vs. John Green; forgery. Motion for new trial overruled, and defendant sentenced to one year in the penitentiary on the verdict.

THE CONN CASES.

People vs. Alexander Conn; assault to murder. Verdict of jury, one year in the penitentiary. Motion for new trial overruled, and defendant sentenced on the verdict.

People vs. A. Conn; carrying concealed weapon. Defendant pleaded guilty, and was fined $25 and costs.

People vs. A. Conn; disturbing the peace. Defendant pleaded guilty, and was fined $20 and costs.

COMMON LAW DOCKET.

Jerome Culp vs. James T. Winslow; trespass. Motion by defendant for new trial allowed and cause continued.

City of Decatur vs. Michael E. Humphrey et al; debt. Appearance of D. W. Brenneman entered.

CHANCERY DOCKET.

Frederick Aholtz vs. Geo. W. Lyon et al; foreclosure. Exceptions to report overruled, and report approved; appeal allowed.

Frederick Aholtz and George Stare vs. I. V. Goltra; injunction. Leave to file additional suggestion of damages.

William Getz vs. Rosetta Getz; divorce. Evidence heard by court and decree granted.

Wm. M. Chance et al vs. Frank and Nora McGuire; partition. Trial by jury; verdict, $135 per annum for Frank.

W. A. Barnes, as executor, vs. John Sawyer et al, chancery. Decree; solicitor's fee fixed at $10.

### The Reward Retained.

We give below the correct solution to the "Reward Offered" by the Students of the Central Business College.:

CASH BOOK.

| | | |
|---|---|---|
| 1st, to Young Bros. | $ 5,000 | |
| 2nd, by Sh'pm't to N. Y. | | $ 5,000 |

JOURNAL.

| | | |
|---|---|---|
| 3rd, Shipment to N. Y | $ 4,000 | |
| Int. and discount | 57 70 | |
| To bills payable | | $ 4,057 70 |

JOURNAL.

| | | |
|---|---|---|
| 4th, Cobb, Martin & Co | $11,220 10 | |
| To Shipment to N. Y | | $ 9,000 |
| To Young Bros | | 1,110 05 |
| To loss and gain | | 1,110 05 |

CASH BOOK.

| | | |
|---|---|---|
| 5th, to Cobb, Martin & Co. | | $11,220 10 |
| 6th, by Young Bros | | 6,110 05 |

Those who have handed in their solutions will greatly oblige by calling at the College.

### Coultas at Clinton.

The Rev. T. I. Coultas preached two sermons in the Methodist church last Sunday to large audiences. Mr. Coultas has greatly improved in his sermon writing since he left Clinton, and if we are not mistaken he will figure as one of the ablest young preachers in the Illinois Conference before he grows many years older. He received a hearty greeting from his old parishioners and friends in Clinton.—*Clinton Public, 11th.*

### Grand Opening To-Night.

The Decatur Candy Co. which has taken the old bakery stand of Leiby & Bro, at No 129 E. Main street, and refitted the same throughout in neat and attractive style, will open the same this (Saturday) evening, and though not yet fully prepared will nevertheless be able to show many novelties in *bon-bons*. Making our own candies we can consequently furnish our customers the very freshest goods. We shall also keep a stock of the best fruits and nuts. It will pay you to call and see us. DECATUR CANDY CO.

## THE CHURCHES TO-MORROW.

FIRST PRESBYTERIAN CHURCH.

Services at 10:30 a. m and 7:30 p m. by the pastor. Subject of morning sermon, "Christianity a religion of character and not of mere sentiment." Theme of evening discourse, "God or Baal?" being the ninth of the series on the prophet Elijah. Sunday school at 2 p. m. All cordially invited.

CHRISTIAN CHURCH.

Preaching at 10:30 a. m. and 7 p. m. by Elder J. W. Tyler. Sunday school at 2 p. m. Seats free; all are invited.

EDMUND ST. CHAPEL.

Sunday school at 9 a. m. Preaching at 3 30 p. m. by Elder P. W. Humphrey. All are invited.

CHURCH OF GOD.

Services morning and evening at the usual hours Preaching by the pastor Rev. M. S. Newcomer. Morning subject, "The Spiritual Temple;" at night it will be, "The Cry for Help." All invited.

UNIVERSALIST CHURCH.

Rev. Sophia Gibb, pastor. Services at 10:30 and 7. Sabbath School at 12 m. Morning subject, "Fading Leaves;" evening, "Christian Specialists." Strangers will be welcome.

FIRST M. E. CHURCH.

Class meeting at 9 a. m. and 11.45 a. m. Preaching by the pastor at 10:30 a. m. and 7 p. m. Subject of evening sermon, "The Story of Deborah." Sunday school at 2 p. m. Young people's meeting at 6:15 p. m. Fourth Ward mission Sunday school at 2 p. m. Class meeting at 3:30 p. m.

U. B. CHURCH.

Quarterly meeting to-morrow at the U. B. church. Preaching and Sacramental services commencing at 10:30 a. m. Sabbath school at 2 p. m. Preaching at 7 p. m. The services will be conducted by the presiding elder, Rev. H. W. Trueblood.

BAPTIST CHURCH.

Rev. Dr. George B. Vosburgh, pastor, preaches at 10:30 a. m. and 7 p. m Subject of the evening sermon, "The Holy Spirit," being the tenth sermon in the series on "The Fundamental Truths of Christianity." The public is cordially invited. Sunday school at 9:15 a. m.

STAFF'S CHAPEL M. E.

Class meeting at 9:30 a. m. Preaching at 10:30 a. m. and 7 p. m. by the pastor. Subject at the morning hour, "Law and Love." In the evening, "A Cluster of Grapes." Sunday School at 2 p. m.—D. S. Shellabarger, Sup't.

ST. JOHN'S CHURCH.

Rev. W. H. Moore, Rector. Holy Communion, 7 a. m.; Sunday school, 9.30 a. m.; service and sermon, 10:45 a. m.; evensong, 6:30 p. m.

HOUSE OF PRAYER.

Rev. W. H. Moore, pastor. Sunday school, 2:30 p. m.; evensong, 7:45 p. m

Y. M. C. A.

Union meeting to-morrow, at 3:30 p. m, led by W. R Scruggs. At this meeting Messrs A. H. Mille, J. P. Eckels and I. J. Davis will present the different phases of the International work.

## MARRIED.

In this city, on November 12, at the residence of the bride's parents, by Rev. Geo. Stevens, Mr. WM. F. GEHEART and MISS ALICE JOYST, both of Decatur.

THAT HACKING COUGH can be so quickly cured by Shiloh's Cure. We guarantee it. Sold by S. M. Irwin and C. F. Spilling.

### The Chicago Grain Market.

The following were the closing quotations in Chicago at noon to-day:

Wheat—89⅞ Nov; 90⅞ Dec; 90⅝ Jan.; 98 May.

Corn—43 Nov.; 40½ Dec.; 40½ Jan; 39⅞ May.

Oats—27 Nov; 27⅛ Dec.; —— Jan; 30⅞ May.

### Don't Care

How badly your boots and shoes are run over, Powers & Haworth's patent will make them straight as new. s24-wtf

# SILK, FUR CLOTH AND PLUSH CLOAKS,

—IN—

SHORT DRESS CLOAKS,
NEWMARKETS,
JACKETS, SACQUES,

—AND—

RUSSIAN CIRCULARS.

We can show more Cloaks than all the merchants in Macon County combined—the largest assortment of Novelties, and at the Lowest Prices.

## LINN & SCRUGGS,

DRY GOODS,
GENTS' FURNISHING GOODS,
THE HERCULES SHIRTS,
OIL CLOTHS, WALL-PAPER, CURTAINS

—AND—

## CARPETS.

Agents Butterick's Patterns and Hercules White Shirts.

Oct. 17—d&wtf



# THE REGAL PENINSULAR

HARD COAL BASE BURNER.

THE LADIES SAY:

"A PERFECT BEAUTY!"

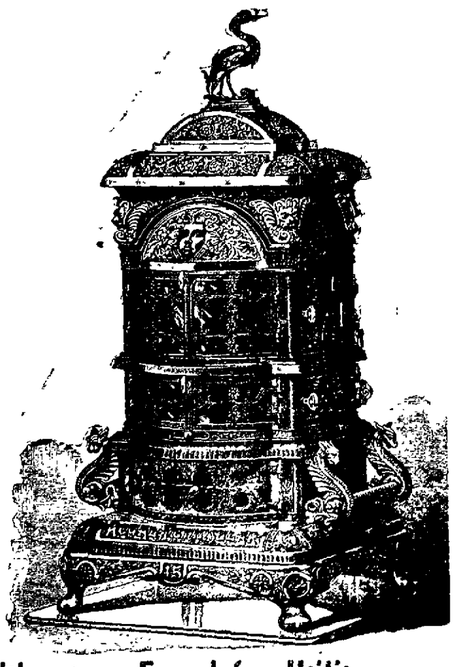

Without an Equal for Utility.

Faultless in Construction.

SOLD ONLY BY

## Morehouse, Wells & Co.,

**134 East Main-St.**

# YES, IT WORRIES THEM!

## They Cannot Help Showing It.

We give them away, and it makes self-styled "Bosses" howl!

Howl on! Tear your hair! Eat ashes! Yet the WHITE FRONT will continue to give GENUINE OIL PAINTINGS, and not chromos as the squealers assert.

Our donation costs the customer not one farthing, as the WHITE FRONT gives better goods, better made, better cut, and better every way, *for less money*, than the self-styled "Bosses;" and in addition adorns their homes with Genuine Oil Paintings, as a constant reminder of the Bargains obtained at the White Front.

We make no class distinction—all are treated the same. No premiums given for superior intelligence at the White Front. All are on an equality.

## THE BEST CLOTHING,

### Hats, Caps, and Furnishing Goods,

In the city FOR THE LEAST MONEY. Let the howlers howl! We will continue to dispense sunshine to all patrons of

# JOHN IRWIN'S

## White Front,

REVOLVING SIGNS, NEAR POST OFFICE

# Neuralgia

CAN BE CURED WITHOUT THE USE OF OPIUM OR MORPHINE!

The *Medical Brief*, published at St. Louis, says in the June, 1884, issue: "Many have become victims to the use of opium or morphine, from the use of those drugs for the relief of Neuralgia. It is gratifying to observe that such dangerous consequences may be averted by the use of TONGALINE, which is almost a specific in the acute form of Neuralgia."

"Used Tongaline in a case of Neuralgia ... 12 or 15 years standing, which had resisted all treatment. This was six months since and the patient has enjoyed perfect freedom from her complaint."
E. L. ROWE, M. D., Gentryville, Mo.

"Have given Tongaline a fair trial in Neuralgia. To use my patient's own expression, "It's the medicine for that disease."" J. P. RINKEL, Brighton Ill.

"I consider Tongaline the best preparation for Neuralgia I have ever tried."
C. V. DUVAL, M. D., Pineville, Mo.

Tongaline IS HIGHLY RECOMMENDED BY PHYSICIANS

FOR SALE BY ALL DRUGGISTS. PRICE ONE DOLLAR PER BOTTLE

A. A. MELLIER, Sole Proprietor, 709 and 711 WASHINGTON AVENUE, ST. LOUIS.

# ADAM BLENZ,

# BUTCHER

—AND—

# PACKER,

WEST SIDE OF THE OLD SQUARE

—A NEW STOCK OF—

SMOKED AND CURED

MEATS

Hams,
Breakfast Bacon
Dried Beef,
Bologna and Lard

at Wholesale and Retail.

# FRESH MEATS

Of all kinds on hand. I kill only first-class stock. Feb 1879 lyrd.

# J. B. BULLARD,

# UNDERTAKER

—AND—

## FUNERAL DIRECTOR.

Mr. Bullard will always keep in stock the best of everything pertaining to the Undertaking business, with cheap prices to correspond. He makes a specialty of Embalming and preserving the features of the dead. Do not fail to interview Mr. Bullard when requiring service in his line. The finest hearses and carriages always ready for prompt service at low prices. An attendant is on duty night and day, and all orders by telephone will receive prompt attention.

Stand Southwest Cor. of Old Square.

Residence, 273 West Main Street.

DECATUR, ILLINOIS.

March 3, 1882—d&f

### PROFESSIONAL CARDS.

JOHN A. BROWN

ATTORNEY AT LAW

And MASTER IN CHANCERY for Macon county, Illinois. Office over Linn & Scruggs' dry good store. Entrance from court house stairway.

BUNN & PARK,
(D. L. Bunn, Edwin Park.)

ATTORNEYS AT LAW.

Office No. 11 East Main street, up-stairs, Decatur, Illinois.

## B. McGORRAY,

LIFE, FIRE AND TORNADO INSURANCE, AND REAL ESTATE AGENT.

Passage to and from Europe.

Office 18 South Water street, Decatur, Ill. July 9, dt*

W. C. JOHNS,

ATTORNEY AT LAW.

Office No. 24 East Main street, Decatur, Ill. Special attention to civil business.

J. M. CLOKEY,

ATTORNEY AND COUNSELOR AT LAW.

Office over the Decatur National Bank. Special attention to matters in Probate and Chancery.

J. D. WHEELER, M. D.

PHYSICIAN AND SURGEON

Special attention given to the diseases of women and children. Office No. 112 N. Water street. Residence 382 West Main St., Decatur.

DRS. SIBLEY & KINKAID,
B. F. Sibley, M. D. A. M. Kinkaid, M. D.

Homœopathic Physicians and Surgeons

Office 116 Water street, up-stairs.
April 8 1884—d&wtf

DR. A. S. WALTZ,

DENTIST.

Office over Barber & Baker's shoe store, East Main street. Residence No. 49 North Main St. Decatur, Illinois.

H. Pasco, Notary Public.

H. PASCO,

ATTORNEY AT LAW,

SOLICITOR IN CHANCERY, WAR CLAIM AGENT AND DEALER IN REAL ESTATE.

Office over Busher's store, 15 East Main street. Pensions, Bounty and Patents obtained.—Prompt attention to Law, Chancery, Collections, and Probate Business. Deeds, Mortgages, Contracts, and all kinds of Legal Instruments, written and Acknowledgments taken. Title to Land examined and Abstracts furnished. Farm and City Real Estate bought and sold. Office hours from 7 A. M. to 9 P. M.
Feb. 8 1882—d&wtf

CHOLERA is rapidly moving westward and will soon appear in this country. In order to prevent disastrous effects from its ravages every preventive should be employed, and the system should be in perfect condition. At this season of the year the system is in a weak state and easily susceptible to dangerous disease. Pain in the back, weariness, lassitude, headache, dyspepsia, indigestion, kidney and liver complaints are but the result of neglect. During the last visitation of cholera to this country no medicine was found equal to Mishler's Herb Bitters, both as a preventive and cure, and it has been equally successful in all the diseases above mentioned. It renews and invigorates the blood, restoring to health and strength, and thus shielding the system from disease. 3

Ask your druggist for MISHLER HERB BITTERS. If he does not keep it do not take anything else, but send a postal card to MISHLER HERB BITTERS Co., 525 Commerce Street, Philadelphia.

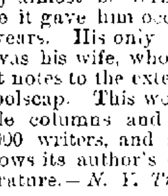

MAHOGANY AND OTHER HARDWOOD MANTELS
—AT—
REDUCED PRICES.
CRATES, TILES, ETC.
BEST WORK.
LOWEST PRICES.
CHAS. L. PAGE,
337 WABASH AVENUE.
CHICAGO, ILL.
SEND FOR CATALOGUE.

THIS OUTFIT for $15.

aug22-1m

# JAMES PYLE'S

# PEARLINE

*THE BEST THING KNOWN*
FOR
## Washing and Bleaching

In Hard or Soft, Hot or Cold Water.

SAVES LABOR, TIME, and SOAP AMAZINGLY, and gives universal satisfaction. No family, rich or poor, should be without it.

Sold by all Grocers. BEWARE of imitations well designed to mislead. PEARLINE is the ONLY SAFE labor-saving compound, and always bears the above symbol and name of JAMES PYLE, NEW YORK.

CALDWELL, the live coal dealer, will at all times make you bottom prices on coal. oct23-dtf

GO TO Dr. Thomas S. Hoskins to get your dental work done. Cor. Main and Water streets, Decatur, Ill. 21dtf

ROLLER SKATING Shoes at Freeman Bros. o28-d1mo

Lustra Paints.

You will find the Lustra Paints and Tools at Myer & Son's Art Store, cheaper than any other place in the city. 14-dtf

Hammered Brass.

You can find all the Tools, Brass and Designs at Myer & Son's Art Store. sept14-dtf

MEN'S $1.50, $2.00, $2.50 and $3.00 shoes, the best in the city, at Barber & Baker's. o23-dtf

UPHOLSTERING, in all of its branches, packing furniture, laying carpets, hanging shades and draperies, and the largest assortment of upholstery goods and fringes ever carried in the city.
oct21-dtf G. P. HART.

THE Best Goods for the Least Money, at LINN & SCRUGGS.

ALL WOOL Red Flannel Drawers 75c a pair, at B. Stine's. 21-d&wtf

Better.

Better go to L. L. Ferrss & Co.'s for School Shoes every time. 4-d&wtf

ROLLER SKATES 75c per pair at Morehouse, Wells & Co.'s.

ROLLER SKATES 75c per pair at Morehouse, Wells & Co.'s.

SHAWLS—Imported Camel's Hair and dis. just received, at LINN & SCRUGGS'. sept9-d&

AN immense line of Gents' Underwear, from 25c up to the very finest imported made, at B. Stine's. 21-d&wtf

BARGAINS in Underwear at Stine's. oct21-d&wtf

# The Daily Republican.

HAMSHER & MOSSER, - PUBLISHERS,

DECATUR, ILLINOIS.

DECATUR TEMPLE OF MUSIC.

R. GUSTIN,

Dealer in

HALLET AND DAVIS,

CHICKERING,

EMERSON AND KIMBALL PIANOS,

AND KIMBALL ORGANS.

FULL LINE OF MUSICAL MERCHANDISE

AND SHEET MUSIC.

NEW HAWORTH BLOCK, NORTH SIDE

CITY PARK,

DECATUR, ILLINOIS.

CHAS. H. CARROLL,

Salesman. sep 19-d&wtf

### PERSONAL AND LITERARY.

—The first wedding in America was that of Edward Wilson and Susannah White at Plymouth in 1621.—*Boston Journal.*

—Mrs. Tom Thumb, now the Countess Magri, wears for shoes a child's No. 5, and the Count wears a child's No. 8.

—Mrs. Elizabeth Granger, of Pittsfield, Mass., who has been a widow seventy-five years, celebrated her one hundredth birthday anniversary recently.

—Robert Collyer says the scientific length of a sermon is thirty minutes. If a man has anything at all worth saying he can say it in that time without repeating himself.

—A marked spirit of deferential courtesy is shown by the more important of the English reviews in treating of the works or personality of American literary men who have won their spurs. —*Chicago Current.*

—The Emperor of Germany has conferred upon Minnie Hauk the honorary title of "Imperial Chamber Singer," a distinction shared by only three other foreign prima donnas, Adelina Patti, Jenny Lind Goldschmidt and Artot-Padilla.

—The Bible revisers base their confidence in the ultimate general acceptance of the new version on the precedent afforded in the history of the King James version, which came into general use despite the fact that it was not received by the generation contemporaneous with its production.—*Chicago Current.*

—Some of the ephemeral poets of a generation or two ago, who fluttered and soared aloft on not over-strong pinions, are nearly forgotten by readers of the present day. Among them was Grenville Mellen, who wrote so many temperance lyrics that he acquired the aqueous nickname of "water-melon." —*Boston Budget.*

—The story is denied that "Orpheus C. Kerr" is in straitened circumstances. One who knows him says of Mr. Newell that "he is not old, but, on the contrary, young, hale, merry and the delight of a charming circle of which his family is the center and most devoted to him. In other words, Orpheus C. Kerr lives an ideal life; he writes when he pleases, and besides his family, who adore him, he has many friends."—*Chicago Tribune.*

—Dr. Allibone is the veteran literateur of America. At the age of thirty-four he began his "Dictionary of Authors," which may almost be termed his life work, since it gave him occupation for eighteen years. His only assistant in this task was his wife, who copied the manuscript notes to the extent of 20,000 pages of foolscap. This work contains 3,140 double columns and includes a list of 47,000 writers, and such a production shows its author's enthusiastic love of literature.—*N. Y. Tribune.*

### HUMOROUS.

—The tramp is of the genus that moves by chance.—*Yonkers Gazette.*

—"There are poems unwritten and songs unsung." "Yes," says an editor, "it is this that reconciles us to life."

—"An Omaha doctor kisses his wife seventy-five times a day." Trying to kill her, probably, eminent authorities say that kissing is deleterious to health. —*Lowell Citizen.*

—"Dear me," said a lady in Fifth avenue the other evening. "How the china craze is growing! Here's a New York club that is paying $3,000 for a pitcher."—*Albany Times.*

—"What makes the rain growl so loud, mamma?" asked little Joe in a thunder-storm. Another small friend under similar circumstances said that she was afraid of the "quick sunshine." —*N. Y. Independent.*

—Miss Miggs—"I hope, my dear, that you don't go to the theater alone." Estelle—"No, indeed. I never think of going unless I am chaperoned." Miss Miggs—"Unless you are what?" Estelle—"Chaperoned." Miss Miggs—"That is the way with me. I always like to have a chap around."—*Drake's Magazine.*

—A man in the smoking-car on a Danbury & Norwalk Railway train this morning leaned over to the man who sat in front of him and said: "Have you a match?" "Yes, but I hain't got any cigar," was the prompt reply. "Then you can't want the match," said the first man, sweetly.—*Danbury (Ct.) News.*

—A Galveston mendicant was in the habit of calling at the office of a local lawyer and receiving a small sum on account of former acquaintance. Last week the mendicant called as usual, but the lawyer said, "I can't assist you any longer, as I've got a wife now, and need all the money I can lay my hands on." "Well, now, that's just coming it a little too strong. Here you actually go and get married at my expense." —*Texas Siftings.*

—At a station down in Indiana the Lake Shore Company employs a lady ticket agent. She is a good agent, and attends closely to her business, but she is a woman still. The other day a lady traveler stepped up to the ticket window and inquired about a train that was a little late. "Will the train be long?" she asked, meaning if it would be long in arriving. "Oh, yes," was the reply of the fair ticket agent, "longer than last season, but without so many ruffles around the edge."—*Chicago Herald.*

### A Big Advantage.

"How do you like your new home, Mrs. Gazatem?"

"Splendid! It's a charming place."

"I'm so glad to hear it, for I was afraid you wouldn't like it."

"On what account?"

"Why, the church across the way. It would be an annoyance to some."

"Why, that's just what makes the place so lovely, according to my notion. It's a privilege I never enjoyed before, for without taking the trouble to dress and go out I can peep through the blinds and look at the fashions till my eyes ache, and if I want to grit my teeth I can do it and nobody's the wiser. It's perfectly splendid, and makes a body feel as contented as a wax figure in a show window."—*N. Y. Herald.*

### REPORT OF ATTENDANCE

*In the Schools of Decatur for the Week Ending Friday, Nov. 14, 1885.*

| | No. Enrolled. | Half-days Absent. | No. Tardy. |
|---|---|---|---|
| HIGH SCHOOL. | | | |
| J. W. Gibson | 72 | 10 | 0 |
| Mary W. French | 64 | 11 | 0 |
| Minnie A. Parker | 63 | 13 | 0 |
| Mary Wilder | 60 | 28 | 0 |
| Anna E. Murphy | 73 | 13 | 1 |
| SANGAMON STREET. | | | |
| Thos. L. Evans | 56 | 24 | 1 |
| Lizzie Howes | 43 | 11 | 0 |
| Mary R. Hasbrouck | 62 | 34 | 1 |
| Agnes Roddy | 62 | 12 | 1 |
| A. Anna Tinkler | 78 | 15 | 2 |
| Belle W. Hobbs | 88 | 13 | 0 |
| MARIETTA STREET. | | | |
| Anna H. Jack | 58 | 7 | 1 |
| Mary E. Vaughan | 63 | 19 | 0 |
| Nettie Hall | 59 | 20 | 1 |
| Anna E. Woods | 86 | 17 | 0 |
| CHURCH STREET. | | | |
| Edwin Philbrook | 58 | 16 | 1 |
| Belle Fulton | 63 | 24 | 0 |
| Lucy Anderson | 67 | 34 | 0 |
| Anna M. Wilson | 61 | 38 | 1 |
| Mary A. Lukens | 65 | 10 | 1 |
| Sarah E. Sanderson | 52 | 14 | 2 |
| WOOD STREET. | | | |
| Jennie E. Durfee | 57 | 7 | 3 |
| Julia C. Miller | 58 | 24 | 5 |
| G. Anna Raymond | 58 | 24 | 1 |
| Mary C. Gregory | 61 | 23 | 1 |
| Bertha Norman | 67 | 17 | 2 |
| Bettie Anderson | 71 | 15 | 4 |
| JACKSON STREET. | | | |
| Rosa E. Judson | 45 | 3 | 2 |
| Mattie V. Bean | 60 | 13 | 0 |
| Roberta Keyes | 46 | 11 | 3 |
| Clara W. Bowles | 90 | 22 | 2 |
| JASPER STREET. | | | |
| John T. Bowles | 52 | 0 | 6 |
| Allda R. Hundy | 55 | 25 | 1 |
| Minnie Bigelow | 59 | 46 | 1 |
| Laura Montgomery | 84 | 7 | 0 |
| JONES SCHOOL. | | | |
| Christian Sanderson | 9 | 2 | 0 |

THE age of miracles is past, but the cure of Mrs. William Radford, of Augusta, Me., seems to border on the miraculous. Her doctor told her she had not ten days to live, that her stomach was completely diseased, and a complication of lung and heart troubles rendered recovery out of the question. Just when the skies seemed darkest, some one suggested Mishler's Herb Bitters. The sick woman's distracted husband assented. The change was at first slight, but an improvement manifested itself before the third day, and very soon she recovered fully. This case is only one of many where the cure was prompt and thorough. For all stomach troubles Mishler's Herb Bitters is invaluable.

THOUGH in Sing-Sing, Financier Ward continues to smoke 40 cent cigars.

The Homeliest Man in Decatur,

As well as the handsomest, and others are invited to call on Dr. A. J. Stoner, druggist, No. 14 south side new square, and get *free* a trial bottle of Kemp's Balsam for the throat and lungs, a remedy that is selling entirely upon its merits, and is guaranteed to cure and relieve all Chronic and Acute Coughs, Asthma, Bronchitis, and consumption. Price 50 cents and $1. b3

A BRIGHT red bird on a black or brown bonnet is fashionable.

Nervous Debilitated Men,

You are allowed *a free trial of thirty days* of the use of Dr. Dye's Celebrated Voltaic Belt with Suspensory Appliances, for the speedy relief and permanent cure of Nervous Debility, loss of Vitality and Manhood, and all kindred troubles. Also for many other diseases. Complete restoration to health, vigor and manhood guaranteed. No risk is incurred. Illustrated pamphlet, with full information, terms, etc., mailed free by addressing Voltaic Belt Co., Marshall, Mich.
dec15-deod&wlyr

THEY dig potatoes by steam now, tossing out 800 barrels a day.

What will Surely Do It.

One's hair begins to fall out from many causes. The important question is: What is sure to make it grow in again? According to the testimony of thousands, Parker's Hair Balsam will do it. It quickly covers bald spots, restores the original color when the hair is gray or faded, eradicates dandruff, and causes the scalp to feel cool and well. It is not a dye, not greasy, highly perfumed, safe. Never disappoints those who require a nice, reliable dressing.
Nov 1-deod&wlm

Dr. Chapman's King of Oils

Cures nasal catarrh, diphtheria, colds, and all affections of the throat, lungs and kidneys, rheumatism, sprains, bruises, burns, old sores, the wind colic in horses. Give it a trial—only 25 cents. Prepared only by Dr. H. C. Chapman & Son, Taylorville, Ill. Sold in Decatur by Dr. A. J. Stoner and W. C. Armstrong.
July 4-dawlyr

A WEST INDIAN cricket eleven is coming to Philadelphia next season.

WHO of us are without our troubles, be they small or large? The blessings of health are best appreciated when we are sick and in pain. A hacking cough, a severe cold or any throat or lung diseases are very troublesome; but all these may be quickly and permanently cured by Dr. Bigelow's Positive Cure. Safe and pleasant for children. Price 50 cents. Trial size free. Dr. A. J. Stoner. 1

A WASHINGTON bridegroom recently gave the minister a $1,000 note.

THE best on earth, can truly be said of Griggs' Glycerine Salve, which is a sure, safe and speedy cure for cuts, bruises, scalds, burns, wounds and all other sores. Will positively cure piles, tetter and all skin eruptions. Try this wonder healer. Satisfaction guaranteed or money refunded. Only 25 cents. Sold by Dr. A. J. Stoner. dec8-ly

LADIES, it will pay you to call on Mrs. K. Elnstein and take a stroll through her large millinery bazar. All the latest novelties in the way of ladies' hat wear that can be got in New York or Chicago you will find there. She has three accomplished trimmers, and guarantees you the latest styles. The Women's Exchange occupies the same room 250 Water street, Masonic Block. Oct 22-dtf

Cheap Charley's Art Emporium.

Not chromos, but genuine oil paintings, worth from $5.00 to $10.00, and framed in gilt frames, will be given away with each and every suit of men's clothing purchased from Cheap Charley, on and after Thursday, Oct. 1st. He was only able to get a limited quantity of these art treasures, and he invites his friends to call early and secure an ornament to their parlors. 30-dawtf

Decatur Coal Consumers!

George W. Ehrhart is also an agent for the Decatur Coal Company. All orders given him will receive prompt attention.
n6-d1mo THE DECATUR COAL CO.

You can depend on getting Decatur Coal, when you order of Geo. Ehrhart.
oct13-d1m THE DECATUR COAL CO.

ELEGANT Combination Suits, at LINN & SCRUGGS.

THE Best Black Silks, for the Least Money just received, at LINN & SCRUGGS'.

CALL and see Cheap Charley's display. d&wtf

Attention, Farmers!

It will be to your interest to read J. G. Starr & Son's advertisement on fifth page of this issue. oct8-wtf

CARPETS, The Handsomest ever shown in this market. LINN & SCRUGGS.

AN elegant line of Custom-made Overcoats, perfect in fit, new in design, and elegantly made up, at reasonable prices, at B. Stine's. 21-d&wtf

100 Dozen Ladies' Scarlet Underwear, at $1.00 each, worth $1.50, at LINN & SCRUGGS.
nov6 d&wtf

LADIES' Gum Boots and Artic Overshoes of all kinds at Barber & Baker's. o23-dtf

THE report of the First Assistant Postmaster-General shows that during the first four months of the present Administration there were 810 postmasters removed or suspended. Virginia gained 100 post offices during the past year, and Dakota scores an increase of 71. The free-delivery offices number 178, and show a profit of $79,047.

AMERICAN beer brewers use 40,000 pounds of rice annually.

The Dyspeptic Clerk.

Clerks in the stores of merchants who do not advertise should occasionally move about the store for exercise. Otherwise they will suffer with dyspepsia from lack of something to do. The worst cases of dyspepsia are reached and cured by Brown's Iron Bitters. Mr. L. Thornton, Warrenton, N. C., says, "I used Brown's Iron Bitters for dyspepsia, and consider it the greatest remedy known."

ARTISTS are interested in a revival of fine mezzotint work.

HAVE never used anything with such success in neuralgia and rheumatism as Tongaline
J. W. Flanders, M. D., Wrightsville, Ga.

INSANITY is said to be rapidly increasing in Philadelphia.

IT IS DANGEROUS to tamper with irritating liquids and exciting snuffs. Use Ely's Cream Balm, which is safe and pleasant, and is easily applied. It cures the worst cases of catarrh, cold in the head and hay fever, giving relief from the first application. Price 50c.

From Col. C. H. Mackey, 32d Iowa Infantry: I have now been using Ely's Cream Balm for three months, and am experiencing no trouble from catarrh whatever. I have been a sufferer for twenty years.—C. H. Mackey, Sigourney, Iowa. 1-deod&w2w

A WESTMORELAND county Nimrod killed twenty-five rabbits one day last week.

Now Open to Winfield, Kansas.

The 'Frisco Line and K. C. & S. W. R. R. now forms the new direct through short line between St. Louis and Winfield, Kansas, via Beaumont. Through cars are now run without change between St. Louis and Winfield via the Frisco Line. This is positively the only route running through cars without change between St. Louis and Winfield, and in both directions, and in many hours quicker time than by any other route. Don't fail to travel by the New Line via Beaumont and secure quick time, low rates and no change of cars. Remember these facts and in buying your tickets see that they read via St. Louis & San Francisco Railway. For further particular information, with maps, time tables, etc., call upon or address GEO. LOWEB, Traveling Land Agent, 252 Water street, Decatur, Ill.

FOR a nice suit of clothes cheap, call at Cheap Charley's. d&w

MRS MCCLELLAN is to move from Orange Mountain to New York for the winter.

Removal.

John W. Tyler, jr., the harness dealer, has removed his store to his new location on East Prairie street. He has a fine display of new harness, saddles, etc., and invites the citizens and farmers to give him a call. June 25-d&wtf

Blankets, Shawls,

Bed Comforts, Ladies' Skirts, etc., etc., at the CHEAP STORE.

A, B, C, D, E, F, G, H, I, J, K, L, M, N are all the widths we have in Shoes now, but we have more coming. Come and see us at once. L. L. FERRISS & Co.
sept4-d&wtf

Cyclone.

Burt's Shoes are time-tried. L. L. Ferriss & Co. handle them; also all latest Sensations in foot gear. 15-d&wtf

Sensational

The handsome Styles, good qualities and low prices of Shoes at L. L. Ferriss & Co.'s. sept15-d&wtf

AT all times the best of coal at bottom prices. Caldwell, the Live Coal Dealer. 28-dtf

FEATHERS warranted to be prime live geese at 65c to 75c per lb at J. G. Starr & Son's oct8-wtf

LADIES' warm Felt Shoes and Slippers, with heavy felt soles, just the thing for cold feet, at Barber & Baker's. o23-dtf

THE celebrated Rowlett "Star" Rink and Club Roller Skates at reduced prices.
MOREHOUSE, WELLS & Co.

ALL WOOL Red Flannel Undershirts 75c a piece, at B. Stine's. 21-d&wtf

FREEMAN BROS. keep on hand all goods they advertise. o28-d1mo

CHEAP CHARLEY has received another lot of his fine Oil Paintings. Size 36 by 40. Free exhibition. d&w

# HALL'S Vegetable Sicilian HAIR RENEWER.

The great popularity of this preparation, after its test of many years, should be an assurance, even to the most skeptical, that it is really meritorious. Those who have used HALL'S HAIR RENEWER know that it does all that is claimed.

It causes new growth of hair on bald heads—provided the hair follicles are not dead, which is seldom the case; restores natural color to gray or faded hair, preserves the scalp healthful and clean of dandruff, prevents the hair falling off or changing color; keeps it soft, pliant, lustrous, and causes it to grow long and thick.

HALL'S HAIR RENEWER produces its effects by the healthful influence of its vegetable ingredients, which invigorate and rejuvenate. It is not a dye, and is a delightful article for toilet use. Containing no alcohol, it does not evaporate quickly and dry up the natural oil, leaving the hair harsh and brittle, as do other preparations.

Buckingham's Dye
FOR THE
WHISKERS

Colors them brown or black, as desired, and is the best dye, because it is harmless, produces a permanent natural color; and, being a single preparation, is more convenient of application than any other.

PREPARED BY
R. P. HALL & CO., Nashua, N. H.
Sold by all Dealers in Medicines.

## MASTER'S SALE.

STATE OF ILLINOIS, } ss
Macon County, }

Macon County Circuit Court.

F. H. Lechler et al vs. Henry Hempstead et al
Foreclosure—No. 12,294.

PUBLIC NOTICE is hereby given, that in pursuance of a decretal order entered in the above entitled cause in said Court at the September Term, A. D. 1885, I, John A. Brown, Master in Chancery for said Court, on *Saturday, the 5th day of December, A. D. 1885,* at the hour of two o'clock p. m. of said day, shall sell at public auction, to the highest bidder, for cash, at the west door of the Court House in Decatur, in said county, the following described real estate, situate in the county of Macon and State of Illinois, to-wit: Lots Nos. four (4) and five (5), in block No. two (2), in the original plat of the Town of Maroa, together with all and singular the tenements and hereditaments thereunto belonging. Said premises will be sold subject to redemption. Decatur, Illinois, Nov. 11th, 1885.
JOHN A. BROWN,
Master in Chancery for Macon county, Ill.
OUTTEN & VAIL, Sol's. for Compl'ts.
nov11 d3w

New Fall Goods.

Latest styles and cheapest in the state, considering quality and workmanship. James Veale, the French cutter from Cork, now has on hand the most elegant line of Fall and Winter Goods, and is better than ever prepared to make fine suits for his old customers, and as many new ones as will give him a call. Good fits and fine workmanship guaranteed.
JAMES VEALE,
30-d2m French Cutter from Cork.

CLOAKS, New, Beautiful and Cheap, at LINN & SCRUGGS.

WATCH for the grand reopening of the Fine Art Exhibit. oct14-d&wtf

K. of L. Fair and Festival.

Decatur Assembly No. 2435, K. of L., will hold a fair and festival at the tabernacle, on Dec. 1, 2 and 3, to which they invite the public. All necessary arrangements will be made for a good time. The time originally fixed was for Nov. 24 to 26, and was postponed for one week as above. 5d6

HOSIERY, For Ladies, Gents and Children, of the best makes, at LINN & SCRUGGS.

CHEAP CHARLEY'S Oil Paintings, sizes 22 by 36. d&wtf

TEST YOUR BAKING POWDER TO-DAY!

Brands advertised as absolutely pure CONTAIN AMMONIA.

THE TEST:

Place a can top down on a hot stove until heated, then remove the cover and smell. A chemist will not be required to detect the presence of ammonia.

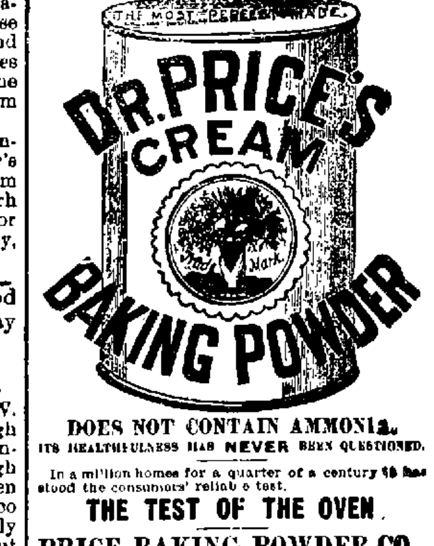


DOES NOT CONTAIN AMMONIA.

ITS HEALTHFULNESS HAS NEVER BEEN QUESTIONED.

In a million homes for a quarter of a century it has stood the consumers' reliable test.

THE TEST OF THE OVEN.

PRICE BAKING POWDER CO.,

MAKERS OF

Dr. Price's Special Flavoring Extracts,

The strongest, most delicious and natural flavor known, and

Dr. Price's Lupulin Yeast Gems

For Light, Healthy Bread, The Best Dry Hop Yeast in the World.

FOR SALE BY GROCERS.

CHICAGO. ST. LOUIS.

## WANTED, LOST, FOUND, &c.

[Notices in this column, of five lines or less, will be inserted one week for 25 cents, payable in advance.]

LOST—On Wednesday evening, Nov. 11th, after school hour, a pair of silver bowed glasses, to turn down over the ear, and in a small black case. The finder will be rewarded by bringing them to this office, or to 304 North Water street. 13-d6*

TO RENT—Persons wishing to rent a house, with well and cistern, stable and coal sheds, and suitable for two families can do so by applying to MRS. M. E. KENNELLY, or to MR. J. LEFORGEE. House, No. 1252 North Broadway. 13 d6*

LOST—On Monday afternoon, Nov. 9th, between 518 W. Cerro Gordo street and the Cemetery, probably in the middle of the street, a lady's alligator skin shopping bag, small size, containing two keys, a small amount of change and some other trifling articles. The finder will be suitably rewarded by returning it to the office of DR. S. H. SWAIN, corner of South Main and Decatur streets. 12-d6*

WANTED—At 231 North Main street, two good agents. Inquire for A. H. WHITE, Special Agent for *Saturday Evening Call.*
nov12-d6*

STRAY COW—I have a stray cow in my pasture. The owner will please come and pay charges and take her away. W. JIMISON,
n10-d6 864 S. Broadway.

WANTED—Horses to board, at the Wagon Yard and Feed Stable, 341 Prairie street, (Davis' old stand). Good box stalls, with ground floors, furnished. Terms to suit the times. HOLMAN & TRIMMER. nov9-dtf

A BIG OFFER. To introduce them, we will give away 1,000 Self-Operating Washing Machines. If you want one, send us your name, P. O., and express office at once. THE NATIONAL CO., 27 Dey street, N. Y. sept14-d&w3m

WANTED—An active Man or Woman in every county to sell our goods. Salary $75 per month and expenses, or commission. Expenses in advance. Outfit free. For full particulars address STANDARD SILVER WARE CO., BOSTON, MASS. sept. 9-d&w3m

BARGAINS IN FARMS—I have four farms near Decatur for sale, very low. One of them very suitable for large dairy. Call and see same. JOHN A. BROWN,
aug26 d&wtf Court House Block.

MONEY to loan in large and small amounts. Loans made on live stock, farm implements, or household goods. All classes of loans negotiated on short notice. Farm loans at 7 per cent. interest. Apply to A. T. SUMMERS, over New York Store.
July 10-d&wtf

FINE FARM FOR SALE—300 Acres—One of the best farms in Macon county, near a good town; the best farm land, well fenced, living water for stock, large barn for horses and cattle, dwelling house worth $7,000. Will sell on long time, at reasonable rates, or trade for smaller farm and give long time on the difference. Apply to REPUBLICAN office.
oct26-d&w2mo

FLOWER POTS—All sizes, very low prices, at LIDDLE'S. oct22-dtf

NEW YORK DRESS MAKER—Mrs. J. A. Wilbur, recently of New York, has opened dress making rooms at No. 247 East Main St., over the new furniture store, soliciting a fair patronage by the ladies of Decatur and vicinity. Fitting and draping a specialty. 630-dtf

A COLD WAVE IS COMING—So prepare to get your beds ready for winter. J. S. Cox & Co. keep all kinds of Bedding at their Mattress Factory, 553 North Broadway, consisting of Hair, Moss, Palm Leaf, Husk, Wool, Cotton, Feathers, Excelsior, straw, etc. Old mattresses worked over and made good as new. We also renovate feathers by a patent steam process. This work should not be neglected as disease lurks in old beds. The patent steam process of cleaning by its great heat eradicates all disease germs and leaves the feathers sweet, clean, odorless and moth proof.
J. S. COX & CO.

Telephone your orders to Stephens Bros.' grocery store. Sept. 26-dtf

NOTICE.—I am prepared to thoroughly repair, black and put up parlor and kitchen stoves. J. H. ROSELL, 625 East Wood street.
aug 25—dtf

WANTED—Everybody to know that Bachman Bros. will buy or trade for your old style furniture in exchange for new. Call and see them. m17d-tf

# Merchant Tailoring.

Your attention is called to the SUPERIOR CLASS OF WORK made by

# FLEURY,

## THE FRENCH CUTTER.

You will notice:

The best quality of woolens is used!

The fine trimmings with which garments are embellished!

Their PERFECT FIT and the excellence of style!

and last, but not least, the fact that the

Lowest prices for fine garments are at

# FLEURY'S,

158 Merchant St., Decatur.

Nov. 5-d&wtf

# THIS WEEK

We are showing Special Bargains in Children's, Ladies' and Gentlemen's Woolen and Merino Hosiery and Underwear. Magnificent line of

## Cloaks, Newmarkets, Wraps and Circulars,

In Cloths, Silks, Velvet Brocades and Plushes. Dress Goods, Dress Trimmings, Silks, Plushes and Brocade Velvets, in handsome new designs, at

## BRADLEY BROS.'

# Popular New York Store.

# G. P. HART,

UPHOLSTERER,

—AND—

AWNING MAKER,

249 North Main St.

I have the largest assortment of Upholstering goods in the city, all kinds of goods for making mattresses, and machinery for making old ones over. Old furniture made over in any style desired, and all kinds of furniture repaired.

## PEORIA, DECATUR

—AND—

## EVANSVILLE RAILWAY

## SHORT LINE

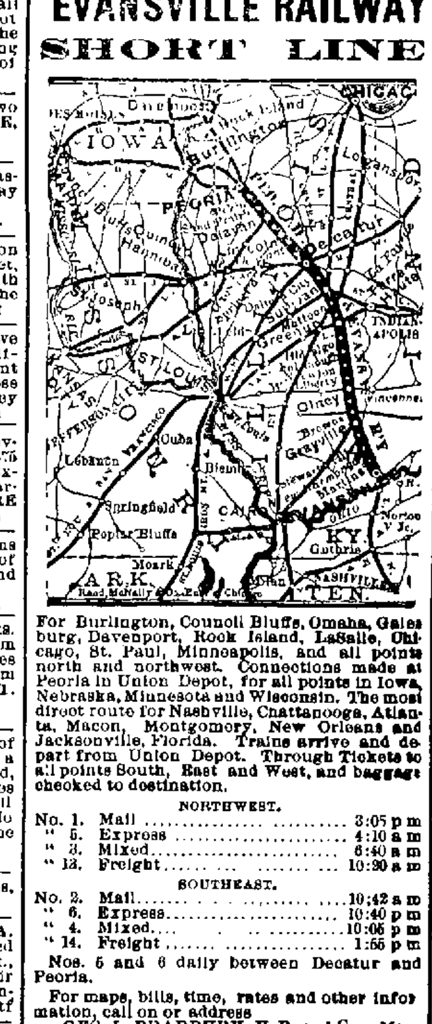


For Burlington, Council Bluffs, Omaha, Galesburg, Davenport, Rock Island, LaSalle, Chicago, St. Paul, Minneapolis, and all points north and northwest. Connections made at Peoria in Union Depot, for all points in Iowa, Nebraska, Minnesota and Wisconsin. The most direct route for Nashville, Chattanooga, Atlanta, Macon, Montgomery, New Orleans and Jacksonville, Florida. Trains arrive and depart from Union Depot. Through Tickets to all points South, East and West, and baggage checked to destination.

| | | |
|---|---|---|
| NORTHWEST. | | |
| No. 1. | Mail | 3:05 p m |
| " 5. | Express | 4:10 a m |
| " 3. | Mixed | 6:40 a m |
| " 13. | Freight | 10:30 a m |
| SOUTHEAST. | | |
| No. 2. | Mail | 10:42 a m |
| " 6. | Express | 10:40 p m |
| " 4. | Mixed | 10:05 p m |
| " 14. | Freight | 1:55 p m |

Nos. 5 and 6 daily between Decatur and Peoria.

For maps, bills, time, rates and other information, call on or address
GEO. L. BRADBURY, V. P. and Gen. Man
H. C. PARKER, Traffic Manager.
H. W. SHIMER, Ticket Agent.

# Morgan & Adkesson,

## 253 EAST MAIN STREET,

Keep a full line of

## HARDWARE,

## STOVES,

## RANGES

AND

## FURNACES,

## CHEAP!

Galvanized Iron Cornices,

Tin Roofing and Jobbing

A SPECIALTY.

Oct. 1—d3m.

## NEW THROUGH LINE EAST.

On and after Sunday, May 10th, trains via I., D. & S. R'y will leave Decatur at 11:50 a. m. and 10:50 p. m. Both trains connect at Indianapolis with all lines for the East. The 10:50 p. m. train will have Pullman Sleeping Cars from Decatur through to Columbus, Ohio, via Pan Handle route, arriving at Columbus at 11:10 next morning. This train will also have a Reclining Chair Car from Decatur to Cincinnati, without change, arriving at Cincinnati at 8 a. m. Tickets, Berths and Reclining Chairs can be secured at Illinois Central office in depot.
H. W. SHIMER, Ticket Agent.
Or at City Office, 127 Prairie St., opposite P. O.
C. W. TYNER, General Agent.
JOHN S. LAZARUS,
General Passenger Agent.
May 7—dtf

LATEST Paris Novelties in Dress Goods, at LINN & SCRUGGS.

## THE GREAT WABASH Route.

MANY HOURS

—THE—

SHORTEST ROUTE

TO ALL POINTS

WEST AND SOUTHWEST.

No Change of Cars to CLEVELAND, BUFFALO, ROCHESTER, ALBANY, NEW YORK, BOSTON, and all intermediate points. Superior accommodations, and time unequalled.

Departure of Trains at Decatur Station:

Main Line.

GOING EAST.

| | | |
|---|---|---|
| No. 44, | Atlantic Express | 11:46 a. m |
| " 42, | Lightning Express | 10:40 p. m |
| " 48, | Accommodation arrives. | 7.00 p. m |

The following freight trains will carry passengers with tickets:

| | |
|---|---|
| Going East | 7:30 a. m |
| Going " | 6 00 p. m |

GOING WEST.

| | | |
|---|---|---|
| No. 43, | Fast Line | 4.15 a. m |
| " 45, | | 3.10 p. m |
| " 57, | Jacksonville Accommodation, | 6.45 a. m |

The following freight trains will carry passengers with tickets:

| | |
|---|---|
| Going west | 12:30 p m |
| Going " | 10:45 a. m |

Chicago Division.

On and after Sunday, May 24th, 1885, trains will run as follows on the Chicago Division of the W., St. L. & P. R'y by way of Bement:

GOING EAST.

| | | |
|---|---|---|
| No. 2, | Chicago Express | 12:20 a. m |
| " 4, | Atlantic Express | 12.05 noon |

ARRIVE FROM CHICAGO.

| | | |
|---|---|---|
| No. 3, | St Louis Express | 8:55 a. m |
| " 6, | St. Louis Mail | 3:10 p. m |

St. Louis Division.

GOING WEST.

| | | |
|---|---|---|
| No. 3, | St. Louis Express | 4:06 a. m |
| " 43, | Fast Line | 2.35 a. m |
| " 5, | Fast Mail | 3.30 p. m |

ARRIVE FROM ST. LOUIS.

| | | |
|---|---|---|
| No. 2, | Chicago Express | 12.05 a. m |
| " 4, | Atlantic Express | 11.09 p. m |
| " 42, | Lightning Express | 10.30 p. m |

The following freight trains will carry passengers with tickets on the St. Louis Division:

| | |
|---|---|
| Going West | 5.45 a. m |
| Arrive from West | 6:30 p. m |

For Maps, Time Tables, Tickets and any particular information, call on
K. HARWOOD, Agent W. St. L. & P. R. R.
JAS. SMITH, F. CHANDLER,
Gen. Traffic Man'gr. Gen. Pass. Agent, St. Louis.

## Champaign & Havana Line Time Card.

Train No. 3 arrives at Decatur 10 o'clock a. m.; departs 1 o'clock p. m., reaching Urbana at 3 05 p. m., making direct connection with I., B. & W. train east; also connecting at White Heath with train No. 1 with through Kansas City coach, via Havana and Wabash.
A. B. DUNSETH, Agent.
M. H. McDONALD, Gen'l Manager.

## ILLINOIS CENTRAL R. R.

POPULAR AND RELIABLE ROUTE.

*Firm Roadbed. Durable Track. An Elegant and Solid Equipment. Insure Unequaled Time with PLEASURE and SAFETY.*

DIRECT CONNECTIONS with all Lines NORTH, EAST, SOUTH and WEST.

☞ Pullman Sleepers to Dubuque and intermediate points. Through sleeper to New Orleans every Tuesday.

Departure of Trains from Decatur—

| | |
|---|---|
| Texas and New Orleans Exp., leave | 5:45 p m |
| St. Louis and Cairo Fast Mail | 10:13 a m |
| Accommodation south | 10:15 a m |
| Dubuque and Sioux City Exp. | 12:13 a m |
| Chicago and St. Paul Mail | 7:40 a m |
| Accommodation north | 2:50 p m |
| Local freight south | 8:45 a m |
| " " north | 4:15 p m |

Through Tickets to all points on sale at all company stations. For rates, time tables, tickets and through routes or connections,
A. H. HANSON, J. F. MERRY,
Gen'l Pass. Ag't, West. Pass. Ag't,
Chicago, Ill. Manchester, Iowa.
H. W. SHIMER, Ticket Ag't, Decatur Ill.

## Indianapolis, Decatur and Springfield.

EAST.

| | | |
|---|---|---|
| No. 2. | Mail | 11:56 a m |
| " 4. | Columbus & Cincinnati Exp. | 10:50 p m |
| " 12. | Freight | 5:30 a m |
| " 14 | Freight | 6:30 p m |

ARRIVE FROM EAST.

| | | |
|---|---|---|
| No. 1. | Mail | 2:45 p m |
| " 3. | Express | 4:00 a m |
| " 11. | Freight | 8:00 p m |
| " 13. | Freight | 9:00 a m |

Nos. 3 and 4 daily between Decatur, Columbus and Cincinnati.

B. L. STERRETT,

ATTORNEY AT LAW.

Office with C. H. Fuller, over the Postoffice Decatur, Illinois.

VOL. XI

Fall

J. R

Are c

Gents'

IN

Our Me

It contains all t

ME

The only Firstc

THE

E

We are r
and all cor

A call fr
No troub

J.

Rememb

J.

FUR

2

STOVE

"F

We guarante
furnish as fine
cheaper than th

F

from the finest
ED GOODS,
class furniture

Straw ticks
Our goods w
anybody. Cal

Sept. 30, d&wtf

NEW ME

Danzeis

HAVE

NEW ME

No. 16,

which has been fitt
everything put in
We will keep const

Fresh an

Beef, Pork, M
Sausa

WE SELL ON
ITY

Special

DECA

CARPET

RAG AND

I can show a fine
pets at my salesroo
tral Illinois.

CARPETS

at 25 cents per yar
tion to amount of
Rags taken in ex
Please call and se

109
jan30-d&wly

ST. NICH

CHAS. L

South side of the

FREEMAN BR
$2.00, $2 50 and
o28-d1mo